



The Lincoln

Issued for Rezoning

September 20, 2023







Mechanical Penthouse - 81.85m	
Main Roof - 78.9m	
	3800
16th Floor	75.30m
	3550
15th Floor	71.95m
	3300
14th Floor	68.60m
	3050
13th Floor	65.25m
	2800
12th Floor	61.90m
	2550
11th Floor	58.55m
	2300
10th Floor	55.20m
	2050
9th Floor	51.85m
	1800
8th Floor	48.50m
	1550
7th Floor	45.15m
	1300
6th Floor	41.80m
	1050
5th Floor	38.45m
	800
4th Floor	35.10m
	550
3rd Floor	31.75m
	300
2nd Floor	28.40m
	50
Main Floor	24.20m
Average Existing Grade 23.97m	
P1 Parking	20.00m
	2000
P2 Parking	16.95m
	1750
P3 Parking	14.00m
	1500



Mechanical Penthouse - 81.85m	
Main Roof - 78.9m	
	3800
16th Floor	75.30m
	3550
15th Floor	71.95m
	3300
14th Floor	68.60m
	3050
13th Floor	65.25m
	2800
12th Floor	61.90m
	2550
11th Floor	58.55m
	2300
10th Floor	55.20m
	2050
9th Floor	51.85m
	1800
8th Floor	48.50m
	1550
7th Floor	45.15m
	1300
6th Floor	41.80m
	1050
5th Floor	38.45m
	800
4th Floor	35.10m
	550
3rd Floor	31.75m
	300
2nd Floor	28.40m
	50
Main Floor	24.20m
Average Existing Grade 23.97m	
P1 Parking	20.00m
	2000
P2 Parking	16.95m
	1750
P3 Parking	14.00m
	1500



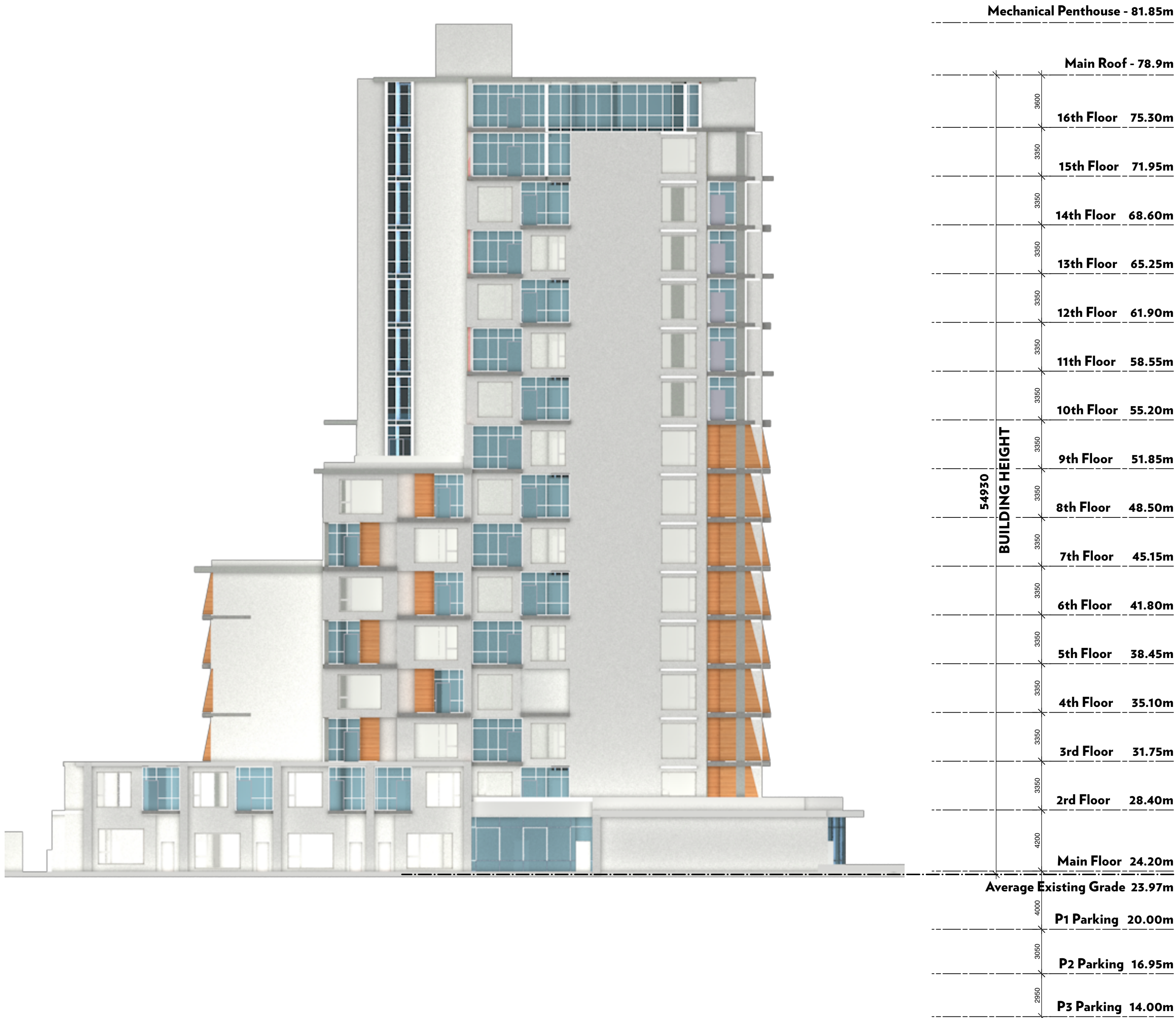
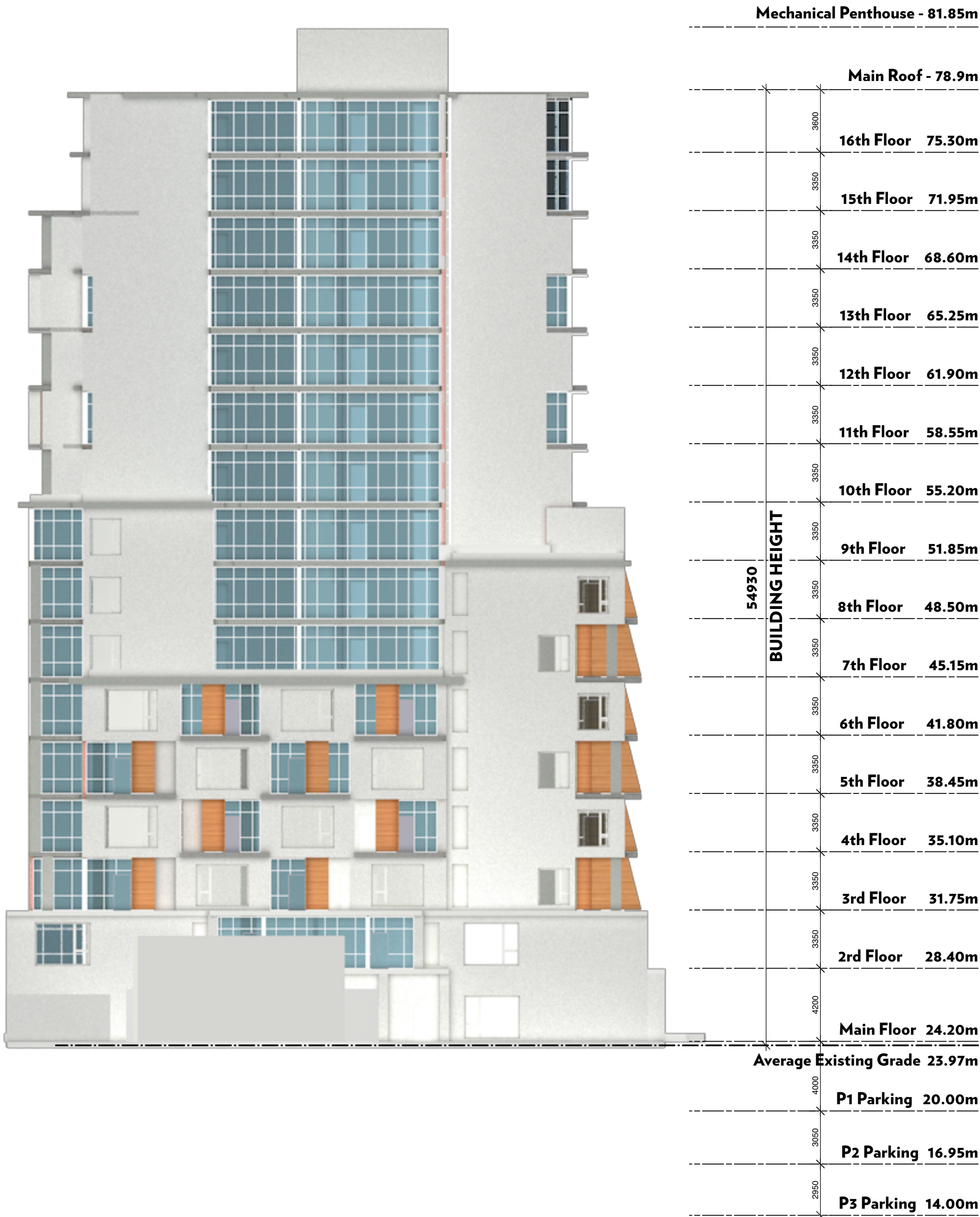



**A5.0 - PERSPECTIVES - ESQUIMALT RD. LOOKING WEST
GRENVILLE AVE**

614, 616, 618 Grenville Ave. Esquimalt, B.C.

SCALE:

PROJECT NO. 22521

DATE: SEPT 20, 2023

© Copyright reserved. These plans and designs are and at all times remain the property of Finlayson Bone Architecture Limited, to be used for the project shown, and may not be reproduced without written consent.





**A5.1 - PERSPECTIVES - PARK TERR. LOOKING WEST
GRENVILLE AVE**

614, 616, 618 Grenville Ave. Esquimalt, B.C. PROJECT NO. 22521
SCALE: DATE: SEPT 20, 2023
© Copyright reserved. These plans and designs are and at all times remain the property of Finlayson Bonet Architecture Limited, to be used for the project shown, and may not be reproduced without written consent.





**A3.1 - EAST STREETSCAPE
GRENVILLE AVE**

614, 616, 618 Grenville Ave. Esquimalt, B.C.

SCALE: PROJECT NO. 22521

DATE: SEPT 20, 2023

© Copyright reserved. These plans and designs are and at all times remain the property of Finlayson Bone Architecture Limited, to be used for the project shown, and may not be reproduced without written consent.

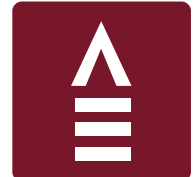



**A3.2 - NORTH STREETSCAPE
GRENVILLE AVE**

614, 616, 618 Grenville Ave. Esquimalt, B.C.

SCALE:

PROJECT NO. 22521

DATE: SEPT 20, 2023

© Copyright reserved. These plans and designs are and at all times remain the property of Finlayson Bone Architecture Limited, to be used for the project shown, and may not be reproduced without written consent.

