



ZEIDLER ARCHITECTURE
400-1207 Douglas Street
Victoria, BC V8W 2E7
T +1 250 388 9494

seal

NOT FOR CONSTRUCTION

AVENIR SENIOR LIVING

HYTHE POINTE
817 - ESQUIMALT ROAD
219-141

COVER SHEET

scale: NTS
drawn by: Author
checked by: Checker
project no: 219-141
date issued: 2023-01-05

re-issue no:  sheet no: DP0.00

HYTHE POINTE

ZONING AMENDMENT
2023-01-05

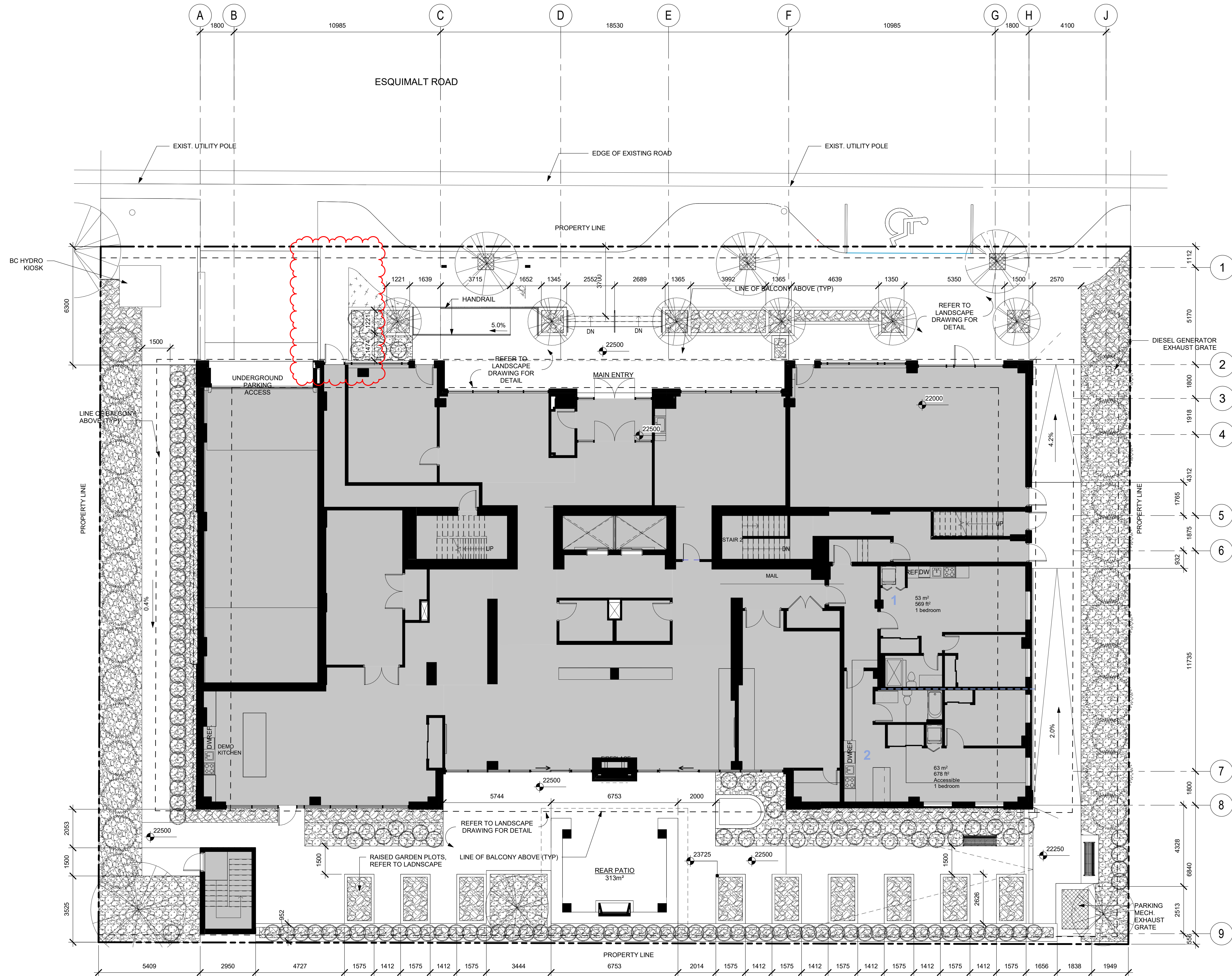

ZEIDLER ARCHITECTURE
400-1207 Douglas Street
Victoria, BC V8W 2E7
T +1 250 388 9494

seal

NOT FOR CONSTRUCTION

consultants



This drawing must not be scaled.
The contractor shall verify all levels, datums, and dimensions
prior to commencement of work. All errors and omissions
must be reported to the Architects immediately.
This drawing is the exclusive property of the Architects and
must not be reproduced without their written permission.
© Zeidler Architecture

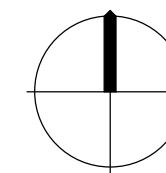

Issue No.	Date	Description
1	2022-04-05	DEVELOPMENT PERMIT
2	2023-01-05	ZONING AMENDMENT

client



project title
HYTHE POINTE

**817 ESQUIMALT ROAD
VICTORIA, BC V9A 3M5**

drawing title

SITE PLAN

scale: 1 : 100
drawn by: Author
checked by: Checker
project no: 219-141
date issued: 2023-01-05

re-issue no: 2 DP1.02 sheet no:

Autodesk Docs://Esquimalt Road/219-141_Hythe Pointe_R23.rvt



ELEVATION MATERIALS

- 1a - PREFINISHED METAL PANEL - LIGHT FIR
- 1b - PREFINISHED METAL PANELS - ANTHRACITE GREY
- 2 - FIBER CEMENT PANELS - PEARL GRAY
- 3 - BRICK - BLACK, GRAY & BROWN
- 4 - CURTAIN WALL SYSTEM
- 5 - VINYL WINDOWS - BLACK
- 6 - BALCONY - BLACK METAL WITH WOOD TOP RAIL
- 6a - BALCONY PARTITION - METAL FRAMING WITH FROSTED GLASS
- 7 - PREFINISHED METAL FLASHING - BLACK
- 8 - GLAZED METAL DOOR - BLACK
- 9 - PAINTED METAL DOOR - BLACK

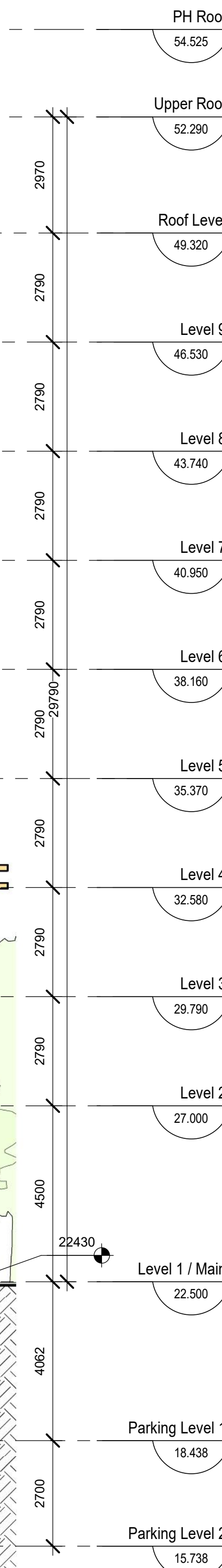

ZEIDLER ARCHITECTURE
400-1207 Douglas Street
Victoria, BC V8W 2E7
T +1 250 388 9494

NOT FOR CONSTRUCTION

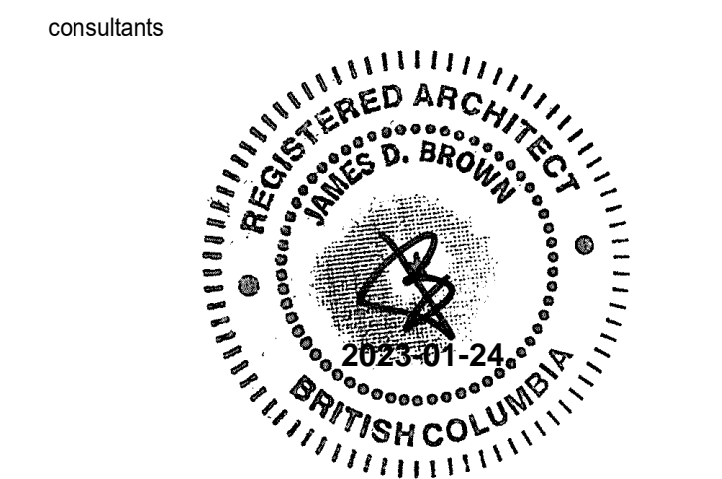

This drawing must not be scaled.
The contractor shall verify all levels, datums, and dimensions prior to commencement of work. All errors and omissions must be reported to the Architects immediately.
This drawing is the exclusive property of the Architects and must not be reproduced without their written permission.
© Zeidler Architecture

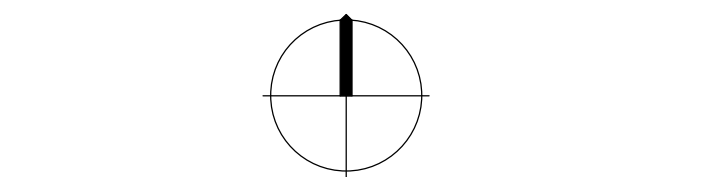

Issue No.	Date	Description
1	2022-04-05	DEVELOPMENT PERMIT
2	2023-01-05	ZONING AMENDMENT



project title
HYTHE POINTE

817 ESQUIMALT ROAD
VICTORIA, BC V9A 3M5

drawing title

NORTH ELEVATION

scale: As indicated
drawn by: Author
checked by: Checker
project no: 219-141
date issued: 2023-01-05

re-issue no: 2 DP3.01 sheet no:

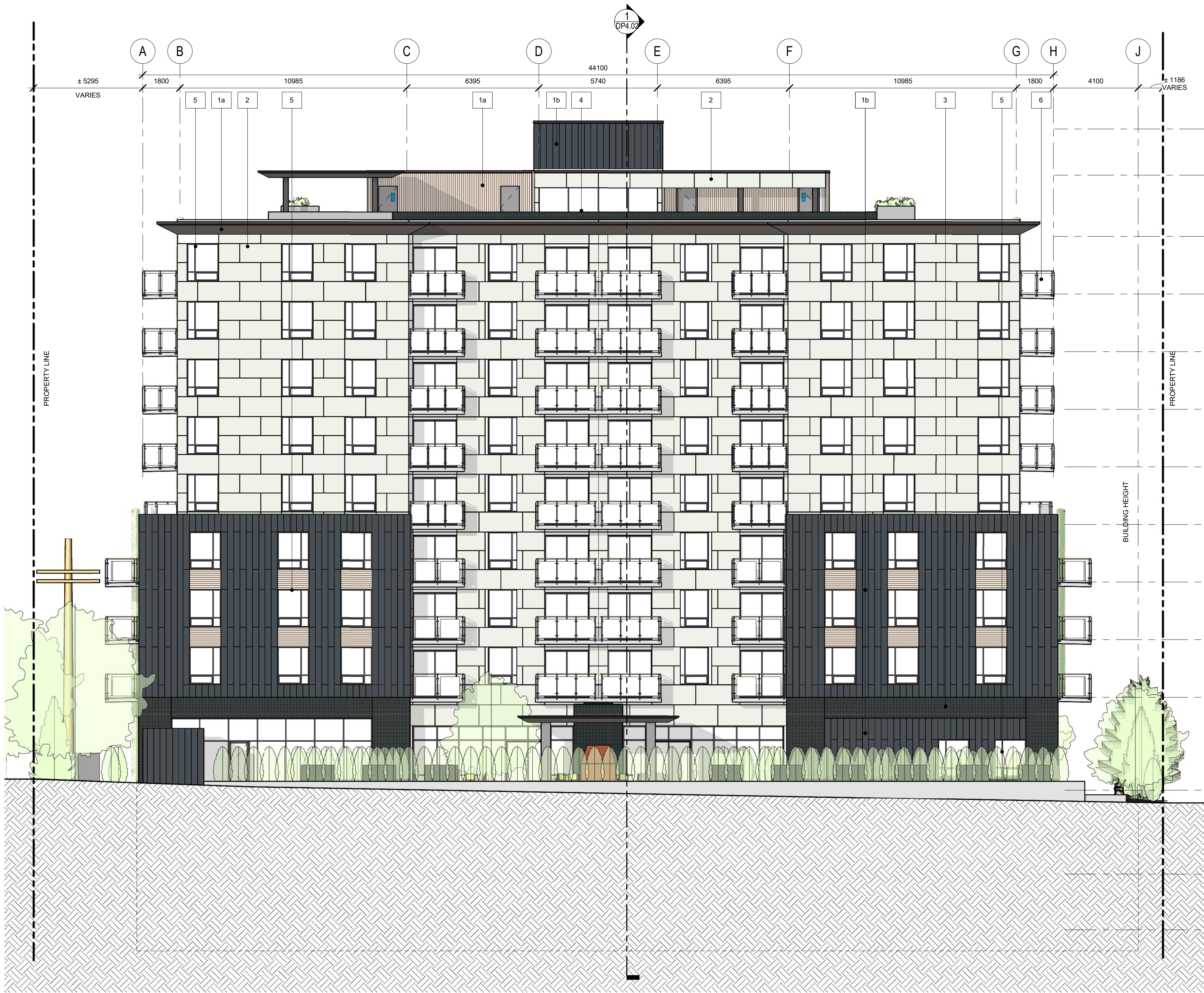

ELEVATION MATERIALS

- 1a - PREFINISHED METAL PANEL - LIGHT FIR
- 1b - PREFINISHED METAL PANELS - ANTHRACITE GREY
- 2 - FIBER CEMENT PANELS - PEARL GRAY
- 3 - BRICK - BLACK, GRAY & BROWN
- 4 - CURTAIN WALL SYSTEM
- 5 - VINYL WINDOWS - BLACK
- 6 - BALCONY - BLACK METAL WITH WOOD TOP RAIL
- 6a - BALCONY PARTITION - METAL FRAMING WITH FROSTED GLASS
- 7 - PREFINISHED METAL FLASHING - BLACK
- 8 - GLAZED METAL DOOR - BLACK
- 9 - PAINTED METAL DOOR - BLACK



ZEIDLER ARCHITECTURE
400-1207 Douglas Street
Victoria, BC V8W 2E7
T +1 250 388 9494

seal

NOT FOR CONSTRUCTION

consultants



This drawing must not be scaled.
The contractor shall verify all levels, datums, and dimensions prior to commencement of work. All errors and omissions must be reported to the Architects immediately.
This drawing is the exclusive property of the Architects and must not be reproduced without their written permission.
© Zeidler Architecture

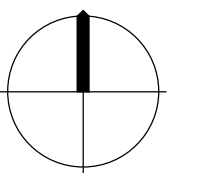

Issue No.	Date	Description
1	2022-04-05	DEVELOPMENT PERMIT
2	2023-01-05	ZONING AMENDMENT

client



project title
HYTHE POINTE

817 ESQUIMALT ROAD
VICTORIA, BC V9A 3M5

drawing title

SOUTH ELEVATION

scale:	As indicated
drawn by:	Author
checked by:	Checker
project no:	219-141
date issued:	2023-01-05

re-issue no: 2 DP3.02 sheet no:



ELEVATION MATERIALS

- 1a - PREFINISHED METAL PANEL - LIGHT FIR
- 1b - PREFINISHED METAL PANELS - ANTHRACITE GREY
- 2 - FIBER CEMENT PANELS - PEARL GRAY
- 3 - BRICK - BLACK, GRAY & BROWN
- 4 - CURTAIN WALL SYSTEM
- 5 - VINYL WINDOWS - BLACK
- 6 - BALCONY - BLACK METAL WITH WOOD TOP RAIL
- 6a - BALCONY PARTITION - METAL FRAMING WITH FROSTED GLASS
- 7 - PREFINISHED METAL FLASHING - BLACK
- 8 - GLAZED METAL DOOR - BLACK
- 9 - PAINTED METAL DOOR - BLACK



ZEIDLER ARCHITECTURE
400-1207 Douglas Street
Victoria, BC V8W 2E7
T +1 250 388 9494

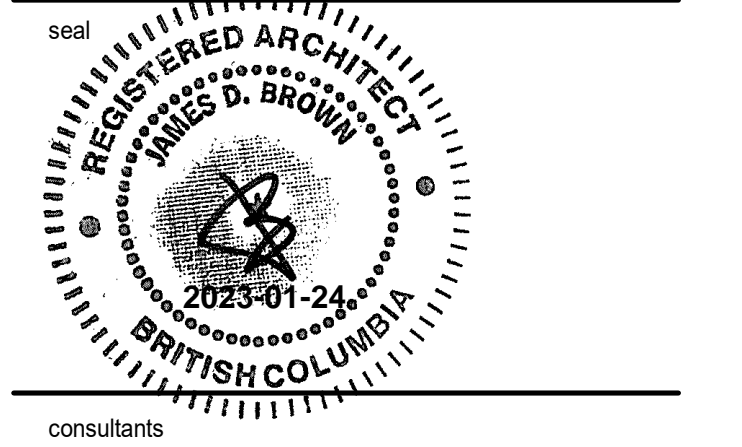

This drawing must not be scaled.
The contractor shall verify all levels, datums, and dimensions
prior to commencement of work. All errors and omissions must
be reported to the Architects immediately.
This drawing is the exclusive property of the Architects and
must not be reproduced without their written permission.
© Zeidler Architecture

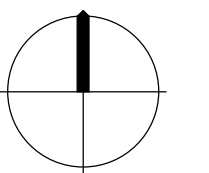

Issue No.	Date	Description
1	2022-04-05	DEVELOPMENT PERMIT
2	2023-01-05	ZONING AMENDMENT



project title
HYTHE POINTE

817 ESQUIMALT ROAD
VICTORIA, BC V9A 3M5

drawing title

EAST ELEVATON

scale: As indicated
drawn by: Author
checked by: Checker
project no: 219-141
date issued: 2023-01-05

re-issue no: **2 DP3.03** sheet no:

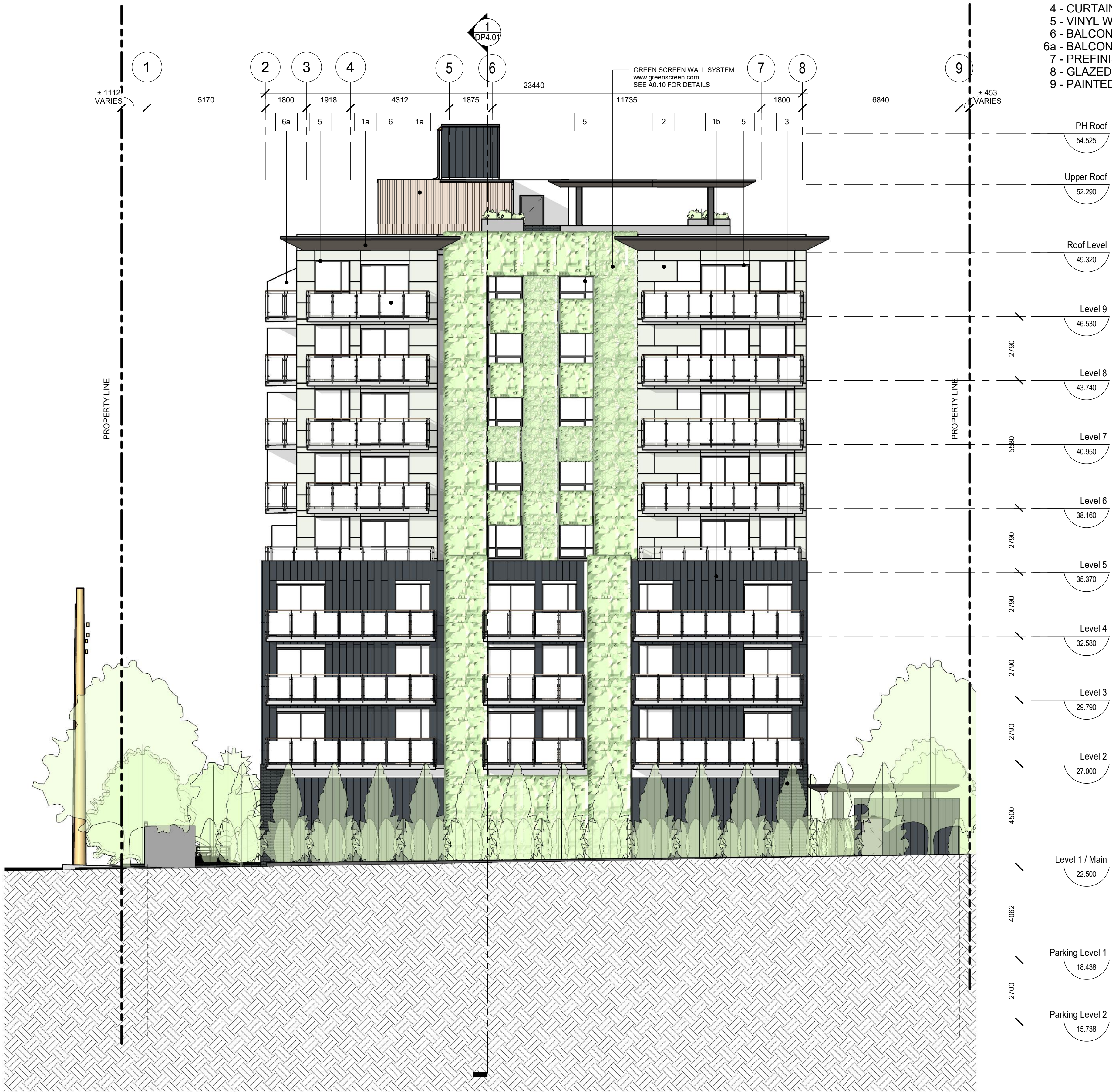

ELEVATION MATERIALS

- 1a - PREFINISHED METAL PANEL - LIGHT FIR
- 1b - PREFINISHED METAL PANELS - ANTHRACITE GREY
- 2 - FIBER CEMENT PANELS - PEARL GRAY
- 3 - BRICK - BLACK, GRAY & BROWN
- 4 - CURTAIN WALL SYSTEM
- 5 - VINYL WINDOWS - BLACK
- 6 - BALCONY - BLACK METAL WITH WOOD TOP RAIL
- 6a - BALCONY PARTITION - METAL FRAMING WITH FROSTED GLASS
- 7 - PREFINISHED METAL FLASHING - BLACK
- 8 - GLAZED METAL DOOR - BLACK
- 9 - PAINTED METAL DOOR - BLACK



ZEIDLER ARCHITECTURE
400-1207 Douglas Street
Victoria, BC V8W 2E7
T +1 250 388 9494



consultants

This drawing must not be scaled.
The contractor shall verify all levels, datums, and dimensions
prior to commencement of work. All errors and omissions must
be reported to the Architects immediately.
This drawing is the exclusive property of the Architects and
must not be reproduced without their written permission.
© Zeidler Architecture

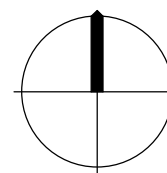

Issue No.	Date	Description
1	2022-04-05	DEVELOPMENT PERMIT
2	2023-01-05	ZONING AMENDMENT



project title
HYTHE POINTE

817 ESQUIMALT ROAD
VICTORIA, BC V9A 3M5

drawing title

WEST ELEVATION

scale:	As indicated
drawn by:	Author
checked by:	Checker
project no:	219-141
date issued:	2023-01-05

re-issue no: 2 DP3.04 sheet no:



ZEIDLER ARCHITECTURE
400-1207 Douglas Street
Victoria, BC V8W 2E7
T +1 250 388 9494

seal

NOT FOR CONSTRUCTION

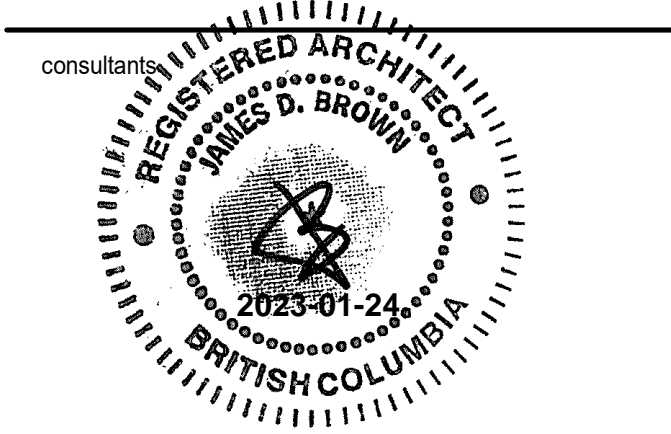

This drawing must not be scaled.
The contractor shall verify all levels, datums, and dimensions prior to commencement of work. All errors and omissions must be reported to the Architects immediately.
This drawing is the exclusive property of the Architects and must not be reproduced without their written permission.
© Zeidler Architecture

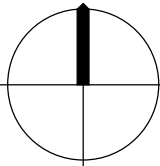

Issue No.	Date	Description
1	2022-04-05	DEVELOPMENT PERMIT
2	2023-01-05	ZONING AMENDMENT

client



AVENIR

project title

HYTHE POINTE

817 ESQUIMALT ROAD
VICTORIA, BC V9A 3M5

drawing title

3D VIEW - NORTHEAST

scale:	1 : 1
drawn by:	Author
checked by:	Checker
project no:	219-141
date issued:	2023-01-05

re-issue no: 2

sheet no: DP9.02



ZEIDLER ARCHITECTURE
400-1207 Douglas Street
Victoria, BC V8W 2E7
T +1 250 388 9494

seal

NOT FOR CONSTRUCTION

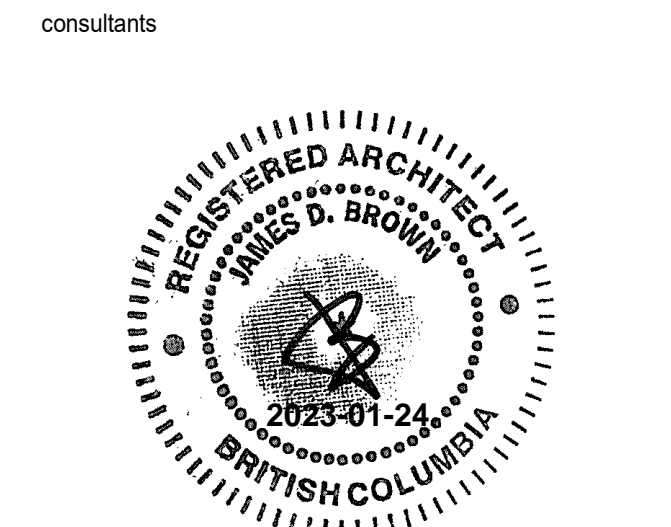

This drawing must not be scaled.
The contractor shall verify all levels, datums, and dimensions prior to commencement of work. All errors and omissions must be reported to the Architects immediately.
This drawing is the exclusive property of the Architects and must not be reproduced without their written permission.
© Zeidler Architecture

Issue No.	Date	Description
1	2022-04-05	DEVELOPMENT PERMIT
2	2023-01-05	ZONING AMENDMENT



project title

HYTHE POINTE

817 ESQUIMALT ROAD
VICTORIA, BC V9A 3M5

drawing title

3D VIEW - NORTHWEST

scale:	1 : 1
drawn by:	Author
checked by:	Checker
project no:	219-141
date issued:	2023-01-05

re-issue no: **2** sheet no: **DP9.03**