

LEGEND

HARDSCAPE FINISHES:

- PP1 Permeable paving; Type TBD
- PP2 CIP concrete paving; Smooth finish. Charcoal colour.
- PP3 CIP broom finish paving; natural colour
- PP4 Existing road and sidewalk paving (to remain)

SOFTSCAPE:

- Lawn
- Planting area

MISCELLANEOUS:

- Wooden privacy fencing or screening approx. 1500-1800mm height
- Large rock boulders approx 4' x 3' dia.
- Concrete or mortared rock retaining/upstand walls; Heights may vary.

NOTES:

- 1) All building layout information and setback dimensions supplied by Adapt Design.
- 2) All survey information supplied by Adapt Design.
- 3) This drawing must not be scaled. The General Contractor shall verify all dimensions, setbacks and levels prior to commencement of work.
- 4) All errors and omissions must be reported immediately to the Designer.
- 5) This drawing is the exclusive property of the Designer and can be reproduced only with the permission of the designer, in which case the reproduction must bear the designer's name.

RECOMMENDED PLANT LIST

BOTANICAL NAME	COMMON NAME	SIZE /REMARKS
TREES		
Acer rubrum Crimson Sentry	Crimson Sentry Maple	3cm. cal. /B&B
Acer circinatum "	Vine Maple	2.0M ht.
Fagus sylv. Dawyckii Gold	Columnar Gold Beech	3.5M ht.
SHRUBS & PERENNIALS		
Buxus Microphylla Winter Gem	Littleleaf Boxwood	#5 Pot
Camellia Japonica	Pink Flowering Camellia	#5 Pot
Ceanothus	California Lilac	1.5M. Ht.
Erysimum cheiri. Bowles Mauve	English Wallflower	#1 Pot
Euonymus Alatus Compacta	Dwarf Burning Bush	#5 Pot
Hamamelis Int. Jellena	Orange Witch Hazel	1.5M. Ht.
Lavandula Munstead	English Lavender	#1 Pot
Liriope Muscari	Big Blue Lily Turf	#1 Pot
Magnolia Rickii	Purple Magnolia	#5 Pot
Mahonia aquifolium "	Oregon Grape	#2 Pot
Mahonia nervosa	Dull Oregon Grape	#1 Pot
Pennisetum alop. Orientale	Oriental Fountain Grass	#5 Pot
Phormium tenax Amazing Red	Dwarf NZ Flax	#5 Pot
Phormium tenax Sundowner	Bronze NZ Flax	#5 Pot
Ribes Sang. King Edward "	Ornamental Currant	#5 Pot
Rosemary Officinalis	Rosemary	#3 Pot
Rudbeckia Fulgida	Orange Coneflower	#1 Pot
VINES & GROUND COVER		
Arctostaphylos uva ursi "	Kinnickinnick	SP3
Thymus pseudolanuginosus	Woolly Thyme	SP3
Parthenocissus Tricus. Veitchii	Boston Ivy	#2 Pot / Staked

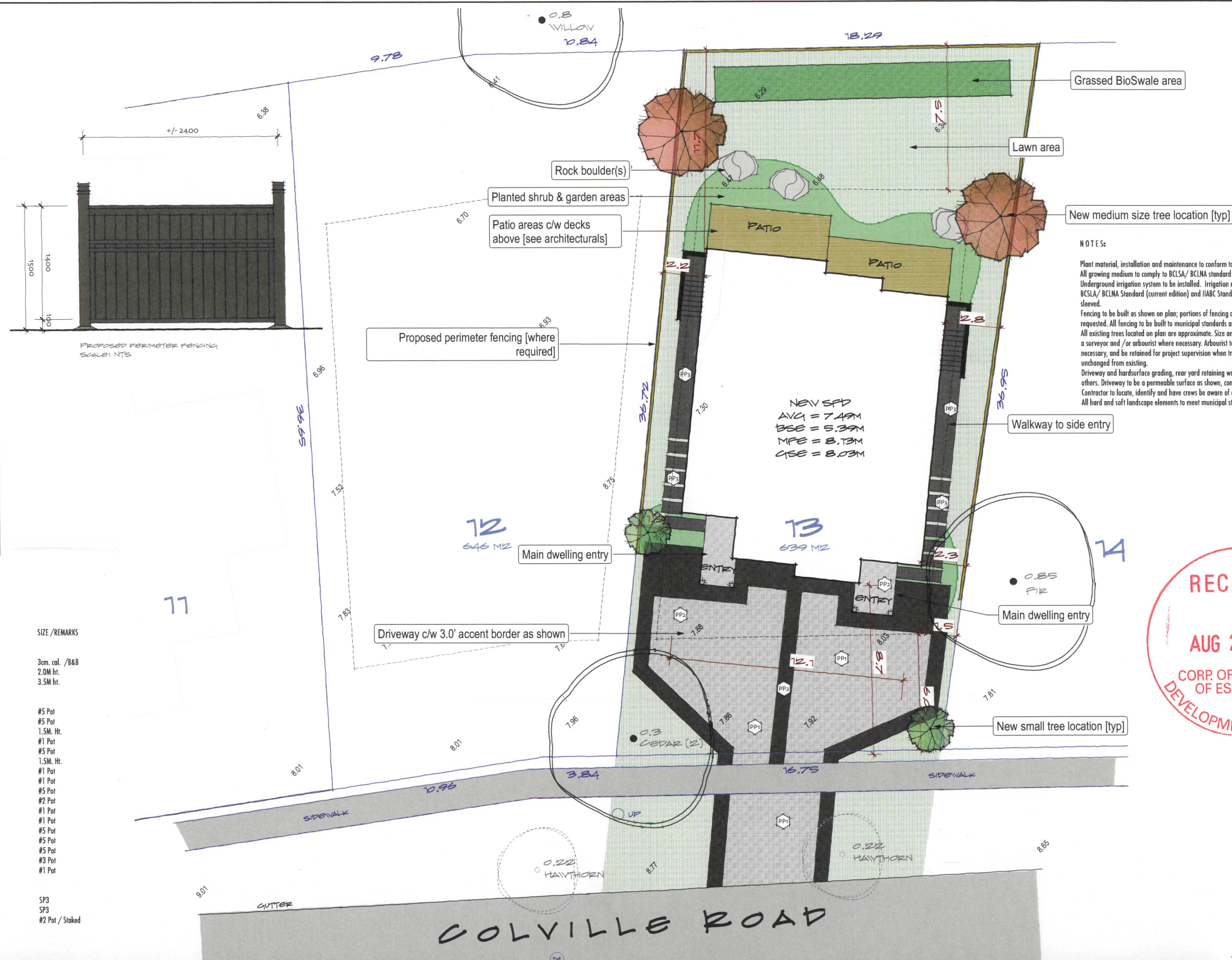

SKL.01
15.OCTOBER.2018
1:100
LATEST REVISION: 24.JUNE.2022

1072 COLVILLE ROAD LANDSCAPE LAYOUT

COPYRIGHT RESERVED. THESE PLANS AND DESIGNS ARE AT ALL TIMES THE PROPERTY OF THE DESIGNER TO BE USED FOR THE PROJECT SHOWN. WRITTEN CONSENT IS REQUIRED FROM THE DESIGNER BEFORE ANY REPRODUCTION.

.. DUPLEX DEVELOPMENT :: 1072-1076 COLVILLE ROAD :: SKL.01 :: landscape layout ::

GENERAL NOTES

GENERAL NOTES
ALL MATERIALS AND CONSTRUCTION METHODS TO CONFORM TO THE CURRENT EDITION OF THE BRITISH COLUMBIA BUILDING CODE (BCBC), GOOD CONSTRUCTION PRACTICE, AS WELL AS ANY OTHER LOCAL BUILDING CODES OR BYLAWS WHICH MAY TAKE PRECEDENCE

ALL MEASUREMENTS TO BE VERIFIED ON SITE BY BUILDER PRIOR TO CONSTRUCTION. COMMENCEMENT OF CONSTRUCTION OR ANY PART THEREOF CONSTITUTES ACCEPTANCE OF THE DRAWINGS/SITE CONDITIONS AND MEANS DIMENSIONS & ELEVATIONS HAVE BEEN VERIFIED & ARE ACCEPTABLE

IF ANY DISCREPANCIES ARISE, THEY SHOULD BE REPORTED TO THE DESIGNER

DIMENSIONS SHALL TAKE PRECEDENCE OVER SCALE

FRAMING LUMBER SHALL BE GRADED #2 OR BETTER UNLESS OTHERWISE SPECIFIED

ALL INTERIOR FINISHES, CASINGS, WINDOW TYPES AND MILLWORK TO OWNERS APPROVAL

STAIR TREADS TO BE PLYWOOD OR OTHER ENGINEERED PRODUCT AND SECURED WITH SCREWS AND SUB-FLOOR ADHESIVE

TEMPORARY HEAT REQUIRED PRIOR TO DRYWALL INSTALLATION TO ASSIST IN DRYING OF FRAMEWORK. MOISTURE CONTENT OF FRAMEWORK MUST NOT EXCEED 19%

SITE PLAN
LAYOUT TO BE CONFIRMED BY A CURRENTLY REGISTERED BRITISH COLUMBIA LEGAL LAND SURVEYOR

ALL SET BACKS TO BE CONFIRMED BY THE OWNER AND BUILDER

ALL GRADE ELEVATIONS ARE THE RESPONSIBILITY OF THE OWNER AND BUILDER

VERIFY EXISTING AND PROPOSED GRADES PRIOR TO CONSTRUCTION

FOUNDATION
THE BUILDER IS RESPONSIBLE FOR LOCATING THE FOOT PRINT OF THE STRUCTURE IN THE PROPER PLACE AS PER PLANS

CONCRETE FOUNDATION WALLS NOT SUBJECT TO SURCHARGE SHALL BE INSTALLED ON COMPACTED, UNDISTURBED, INORGANIC STABLE SOILS BELOW THE DEPTH OF FROST PENETRATION WITH AN ALLOWABLE BEARING PRESSURE OF 75 kPa OR GREATER. IF SOFTER CONDITIONS APPLY, THE BEARING CAPACITY AND SIZE OF FOOTINGS ARE TO BE DESIGNED BY A QUALIFIED ENGINEER

THE SILL PLATE IS TO BE FASTENED TO THE FOUNDATION WALL WITH NOT LESS THAN 12.7mm Ø ANCHOR BOLTS SPACED NOT MORE THAN 2.4m O.C. OR FOR BRACED WALL PANELS 2 15mm Ø ANCHOR BOLTS PER BRACED WALL PANEL 500mm FROM THE ENDS OF THE FOUNDATION AND SPACED 1.7m O.C. EMBEDDED 100mm DEEP

ALL LUMBER IN CONTACT WITH CONCRETE SHALL BE TREATED OR PROTECTED BY A MOISTURE RESISTANT GASKET

IT IS THE RESPONSIBILITY OF THE OWNER/CONTRACTOR TO HAVE SITE SOIL CONDITIONS INSPECTED AND ADVISE THE DESIGNER OF ANY SOIL CONDITIONS WHICH MAY REQUIRE ENGINEERING

ALL FOUNDATION WALLS ARE 200mm THICK 20MPa CONCRETE UNLESS OTHERWISE SPECIFIED

FOUNDATION WALLS MAY BE A MAXIMUM OF 4' HIGH FROM GRADE TO UNDERSIDE OF FLOOR IF Laterally UNSUPPORTED AT TOP. ALL OTHER CONCRETE FOUNDATION WALLS TO BE ENGINEERED

FRAMING
ALL ENGINEERED COMPONENTS TO BE SIZED BY SUPPLIER

ALL SPANS AND LOADINGS SHALL CONFORM TO THE CURRENT VERSION OF THE BCBC. VERIFICATION OF ALL COMPONENTS IS THE RESPONSIBILITY OF THE OWNER/BUILDER. ANY COMPONENTS WHICH CANNOT BE DESIGNED WITH THE BCBC SHALL BE DESIGNED BY A QUALIFIED ENGINEER

TRUSSES AND LAYOUT ARE TO BE ENGINEERED AND INSTALLED ACCORDING TO MANUFACTURERS SPECIFICATIONS

IT IS ASSUMED THAT THE CONTRACTOR IS FAMILIAR WITH THE 2018 BCBC AND INDUSTRY STANDARDS FOR WOOD FRAME CONSTRUCTION. NOT EVERY DETAIL OF WOOD FRAMING IS SHOWN ON THESE DRAWINGS

ALL LINTELS DOUBLE 2X10 S.S. SPF FOR CLEAR SPANS UP TO 5' UNLESS OTHERWISE NOTED

EXTERIOR WALL THICKNESS SHOWN ARE MEASURED FROM OUTSIDE OF EXTERIOR SHEATHING TO INSIDE OF DRYWALL

INTERIOR WALL THICKNESS SHOWN ARE MEASURED FROM OUTSIDE OF DRYWALL TO OUTSIDE OF DRYWALL

ROOM MEASUREMENTS SHOWN ARE TO THE NEAREST INCH. DIMENSIONS SHOWN ARE TO THE NEAREST 1/2"

CONFIRM ALL VANITY'S, BATHTUBS, SHOWERS AND KITCHEN CUPBOARDS WITH OWNER PRIOR TO FRAMING AS THESE MAY REQUIRE MODIFICATIONS TO THE ROOM SIZES

TYPICAL DOOR AND WINDOW HEADER HEIGHT*
8' CEILINGS: 68"
9' CEILINGS: 70"
10' CEILINGS: VARIES

ROOFING
ALL ROOFING SHALL BE APPLIED TO THE MANUFACTURERS SPECIFICATIONS AND SHALL INCLUDE EAVE PROTECTION FROM ICE DAMMING AND SNOW BUILD UP

PLUMBING AND ELECTRICAL
ANY PLUMBING AND ELECTRICAL SHOWN ON THESE PLANS IS FOR ILLUSTRATIONAL PURPOSES ONLY AND MUST BE DESIGNED AND INSTALLED BY A QUALIFIED PROFESSIONAL

FLASHING
ALL PENETRATIONS THROUGH THE ROOF WILL REQUIRE FLASHING.

ALL ROOFING TO INCLUDE STEP FLASHING.

ALL EXPOSED OPENINGS TO INCLUDE FLASHING

ALL FLASHING END DAMS TO BE 25mm (1") HIGH

DOORS
FRAME OPENING TO BE 1 1/2" WIDER THAN DOOR
FRAME HEIGHT 83" FOR EXTERIOR DOORS AND 82.5" FOR INTERIOR DOORS.
FRAME OPENING 1 1/2" WIDER THAN BIFOLD DOORS AND FRAME HEIGHT IS 81.5"
ALL INTERIOR DOORS TO BE 30" WIDE UNLESS OTHERWISE SPECIFIED

FENESTRATION
ALL WINDOWS, DOORS & SKYLIGHTS TO CONFORM TO NAFS-08 AND THE CANADIAN SUPPLEMENT TO NAFS

FENESTRATION PERFORMANCE REQUIREMENTS:
CLASS R - PG 30 - +VE/-VE DP = 1440Pa/1440Pa - WATER PENETRATION RESISTANCE = 260Pa - CANADIAN AIR INFILTRATION/EXFILTRATION = A2

WINDOW/DOOR LABELS TO BE LEFT IN PLACE UNTIL FINAL INSPECTION

SUPPLY AND INSTALL ALL WINDOW TYPES, INTERIOR CASINGS AND MILLWORK TO OWNERS APPROVAL

ALL WINDOWS ADJACENT TO BATH TUBS TO BE SAFETY GLASS

GUARDS/HANDRAILS
INSTALL GRASPABLE HANDRAIL TO ALL INTERIOR STAIRS AT 34" TO 38" ABOVE STAIR NOSING

INSTALL GUARDS AT ALL BALCONIES, DECKS AND PORCHES GREATER THAN 2" ABOVE GRADE. INSTALL GUARD AT 42" HEIGHT WHERE SURFACE IS GREATER THAN 6' ABOVE ADJACENT SURFACE, OTHERWISE 36" GUARDRAIL ALLOWABLE

TOPLESS GLASS GUARDS TO BE ENGINEERED WITH SEALED DRAWINGS

VENTILATION
PROVIDE ATTIC AND CRAWLSPACE ACCESS AND VENTILATION IN ACCORDANCE WITH BCBC

PROVIDE HEATING, MECHANICAL VENTILATION, AND AIR CONDITIONING WHERE REQUIRED IN ACCORDANCE WITH BCBC AND LOCAL BYLAWS

MECHANICAL CONTRACTOR TO PROVIDE MECHANICAL CHECKLIST COMPLETE WITH FAN & DUCT SIZES PRIOR TO FRAMING INSPECTION

MISC.
SMOKE/CARBON MONOXIDE ALARMS TO BE PROVIDED ON EVERY FLOOR AND ARE TO BE HARDWIRED AND WITHIN 5m OF EACH BEDROOM IN EVERY SUITE AND INTERCONNECTED TO ALL FLOORS. SMOKE ALARMS TO ALSO BE PROVIDED IN EVERY BEDROOM. ALL SMOKE ALARM LOCATIONS WILL HAVE BOTH PHOTOELECTRIC AND IONIC DETECTION SYSTEMS

BEDROOM WINDOWS FOR EGRESS SHALL HAVE OPENINGS WITH AREAS NOT LESS THAN 3.88' WITH NO DIMENSION LESS THAN 15"

IT IS THE RESPONSIBILITY OF THE CONTRACTOR AND/OR OWNER TO CHECK AND VERIFY ALL ASPECTS OF THESE PLANS PRIOR TO START OF CONSTRUCTION OR DEMOLITION. ADAPT DESIGN DOES NOT ACCEPT RESPONSIBILITY FOR THE FOLLOWING:
-INFORMATION PROVIDED ON EXISTING BUILDINGS OR SITE
-CONFORMITY OF PLANS TO SITE
-ERRORS AND/OR OMISSIONS
-ANY HOUSE BUILT FROM THESE PLANS
THESE PLANS REMAIN THE PROPERTY OF ADAPT DESIGN AND CAN BE RECLAIMED AT ANY TIME

COMMENCEMENT OF CONSTRUCTION OR DEMOLITION MEANS THAT YOU HEREBY EXPRESSLY WAIVE AND RELEASE ANY AND ALL CLAIMS WHICH HAVE OR MAY IN FUTURE HAVE, AGAINST ADAPT DESIGN, AND ITS OFFICERS, DIRECTORS, EMPLOYEES, AGENTS, REPRESENTATIVES, AFFILIATES, SHAREHOLDERS, SUCCESSORS, AND ASSIGNS (COLLECTIVELY, "RELEASEES"), ON ACCOUNT OF ERRORS OR OMISSIONS ON THE DRAWINGS WHICH MAY RESULT IN CONSEQUENTIAL LOSS, INJURY, DAMAGE INCLUDING BUT NOT LIMITED TO LOSS OF PROFITS AND LOSS OF MARKETS. I COVENANT NOT TO MAKE OR BRING ANY SUCH CLAIM, INCLUDING CLAIMS OF NEGLIGENCE, AGAINST ADAPT DESIGN OR ANY OTHER RELEASEE, AND FOREVER RELEASE AND DISCHARGE ADAPT DESIGN AND ALL OTHER RELEASEES FROM LIABILITY UNDER SUCH CLAIMS.



PERSPECTIVE VIEW

NOT TO SCALE



1500 Shorncliffe Road Victoria BC Canada
250.893.8127
www.adaptdesign.ca

COLVILLE
ROAD 1072

Drawings and Specifications as Instruments of service are and shall remain the property of Adapt Design. They are not to be used on extensions of the project, or other projects, except by agreement in writing and appropriate compensation to the Designer.

The General Contractor is responsible for confirming and correlating dimensions at the job site. The Designer will not be responsible for construction means, methods, techniques, sequences, or procedures, or for safety precautions and programs in connection with the project.

© Adapt Design

ISSUED FOR
REVIEW

ISSUED:

COVER SHEET

A-001

PROJECT:
NEW MODERN DUPLEX