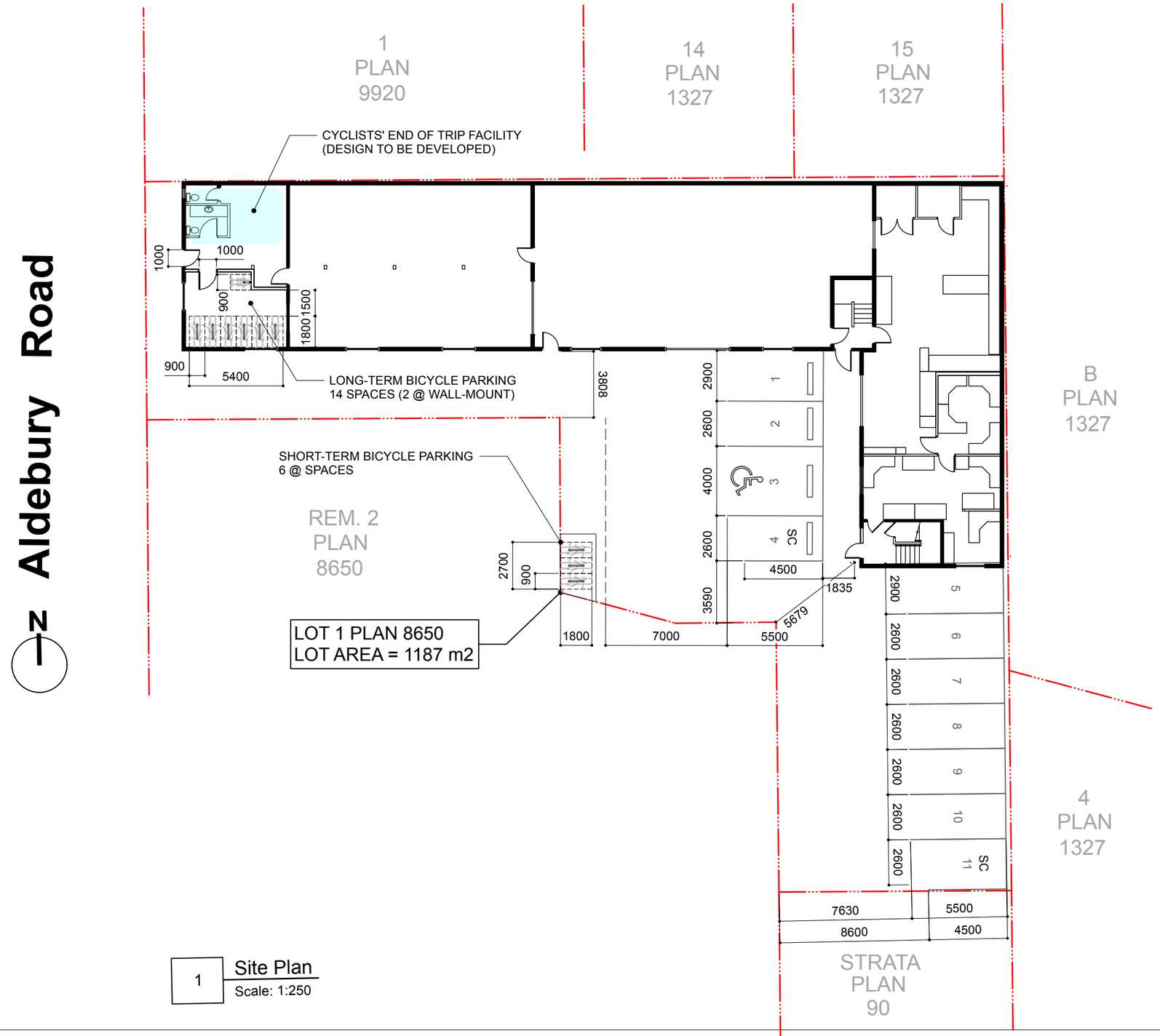

1 Site Plan
Scale: 1:250

RECEIVED
JUN 25 2026
CORP. OF TOWNSHIP OF ESQUIMALT
DEVELOPMENT SERVICES

LOW
HAMMOND
ROWE
ARCHITECTS
300 - 1590 CEDAR HILL CROSS ROAD VICTORIA BC V8P 2P5
250 472 8013 LHRA.CA

Biologica Laboratory
Biologica

721 Aldebury Street, Victoria BC

REGISTERED ARCHITECT
GUILLAUME J.F. LOW
BRITISH COLUMBIA
2026-06-23

This document has been digitally certified with digital certificate and encryption technology authorized by the Architectural Institute of BC. The authoritative original has been transmitted to you in digital form. Any printed version can be relied upon as a true copy of the original when supplied by the architect, bearing images of the professional seal and digital certificate, or when printed from the digitally-certified electronic file provided by the architect. This document may not be forwarded to others, transmitted, or reproduced in any way without the express written permission of the copyright owner Low Hammond Rowe Architects Inc

date	rev	issue
2026.06.10	A	PARKING VARIANCE SUBMISSION
2026.06.23	B	PARKING VARIANCE RESUBMISSION

Site Plan **A001**

project num
2423