

**BC Land Surveyor's Building Location Certificate on:**  
**Lot A, Section 11, Esquimalt**  
**District, Plan EPP148427.**  
**P.I.D.: 032-715-081**

Civic Address: 527 Lampson Street

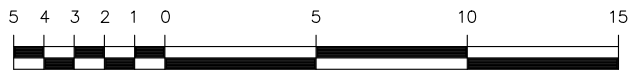

The intended plot size of this plan is 216mm in width by 356mm in height when plotted at a scale of 1:250.

Field survey completed this 30th day of March, 2026.

Distances are in metres.

This site plan is for mortgage and municipal purposes and is for the exclusive use of our client.

This document shows the relative location of the surveyed structures and features with respect to the boundaries of the parcel described above. This document shall not be used to define property lines or property corners.

This plan is based on the Land Title and Survey Authority of BC records:  
Plans EPP148427.

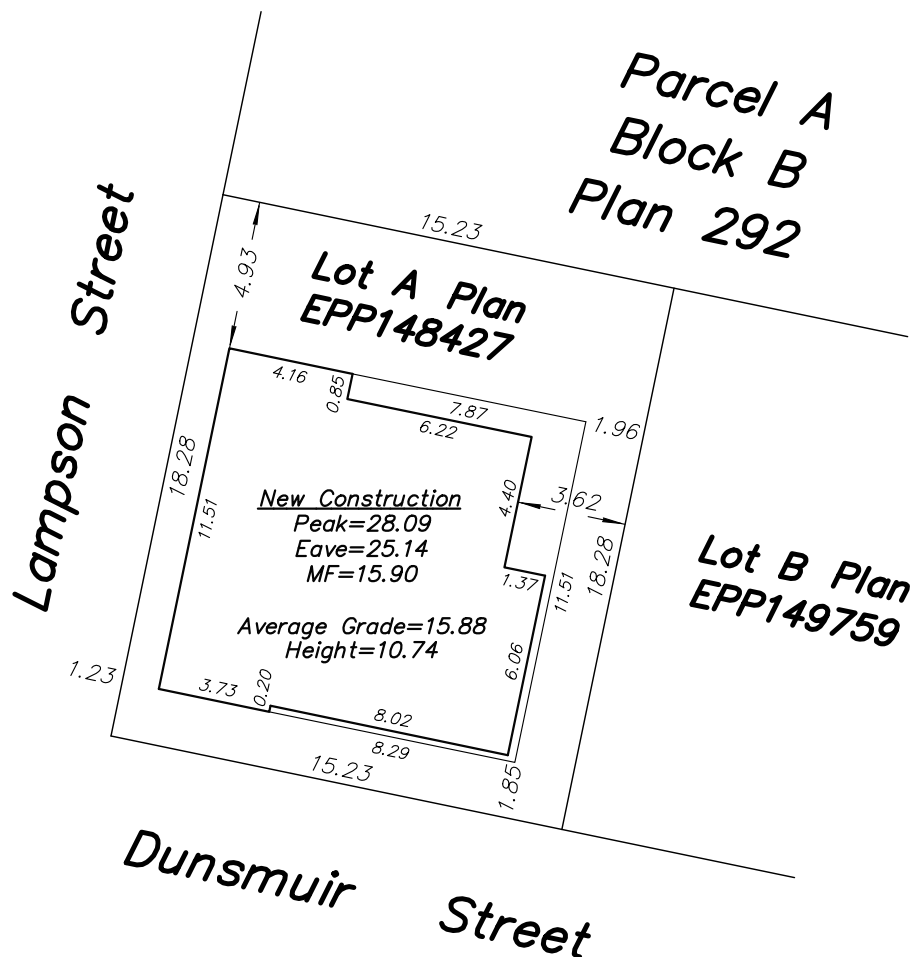
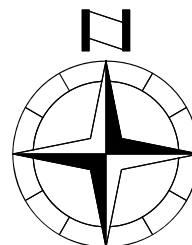

Certified Correct as to the practice of land surveying in accordance with Part 11-5(2) of the Survey and Plan Rules.

Certified Correct this 10th day of April, 2026.

Lloyd Eakins, BCLS 833

The subject property is affected by the following registered documents:  
CB2423715, CB2423719, CB2423717.

**Wey Mayenburg Land Surveying Inc.**

[www.weysurveys.com](http://www.weysurveys.com)

#4-2227 James White Boulevard  
Sidney, BC V8L 1Z5  
Telephone (250) 656-5155  
File: 250108LotA\SIT\LE