

1 Level 1 Floor Plan  
SCALE: 3/32" = 1'-0"



**Integra**  
ARCHITECTURE INC.

2330-200 Granville Street  
Vancouver, BC, V6C 1S4  
www.integra-arch.com  
Telephone: 604 688 4220

COPYRIGHT RESERVED. THIS DRAWING AND DESIGN IS AND AT ALL TIMES REMAINS THE EXCLUSIVE PROPERTY OF INTEGRARCHITECTURE INC. AND CANNOT BE USED WITHOUT THE ARCHITECT'S CONSENT.

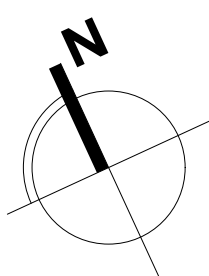

[PROJECT TEAM]



[CLIENT]  
DENCITI  
CRAIGFLOWER LIMITED  
PARTNERSHIP

[PROJECT]  
CRAIGFLOWER

1006, 1008/1010 Craigflower Rd.,  
Esquimalt, BC

[TITLE]

**Level 1 Floor Plan**

[PROJECT]  
22605

[SCALE]

[DATE]  
Thursday, June 29, 2023

[ISSUE]  
DP - 1.0

[DRAWING]

**A-2.003**



# Integra

ARCHITECTURE INC.

2330-200 Granville Street  
Vancouver, BC, V6C 1S4  
www.integra-arch.com  
Telephone: 604 688 4220

COPYRIGHT RESERVED. THIS DRAWING AND DESIGN IS AND AT ALL TIMES REMAINS THE EXCLUSIVE PROPERTY OF INTEGRARCHITECTURE INC. AND CANNOT BE USED WITHOUT THE ARCHITECT'S CONSENT.

[PROJECT TEAM]



1 Building Elevation - South

SCALE: 3/32" = 1'-0"

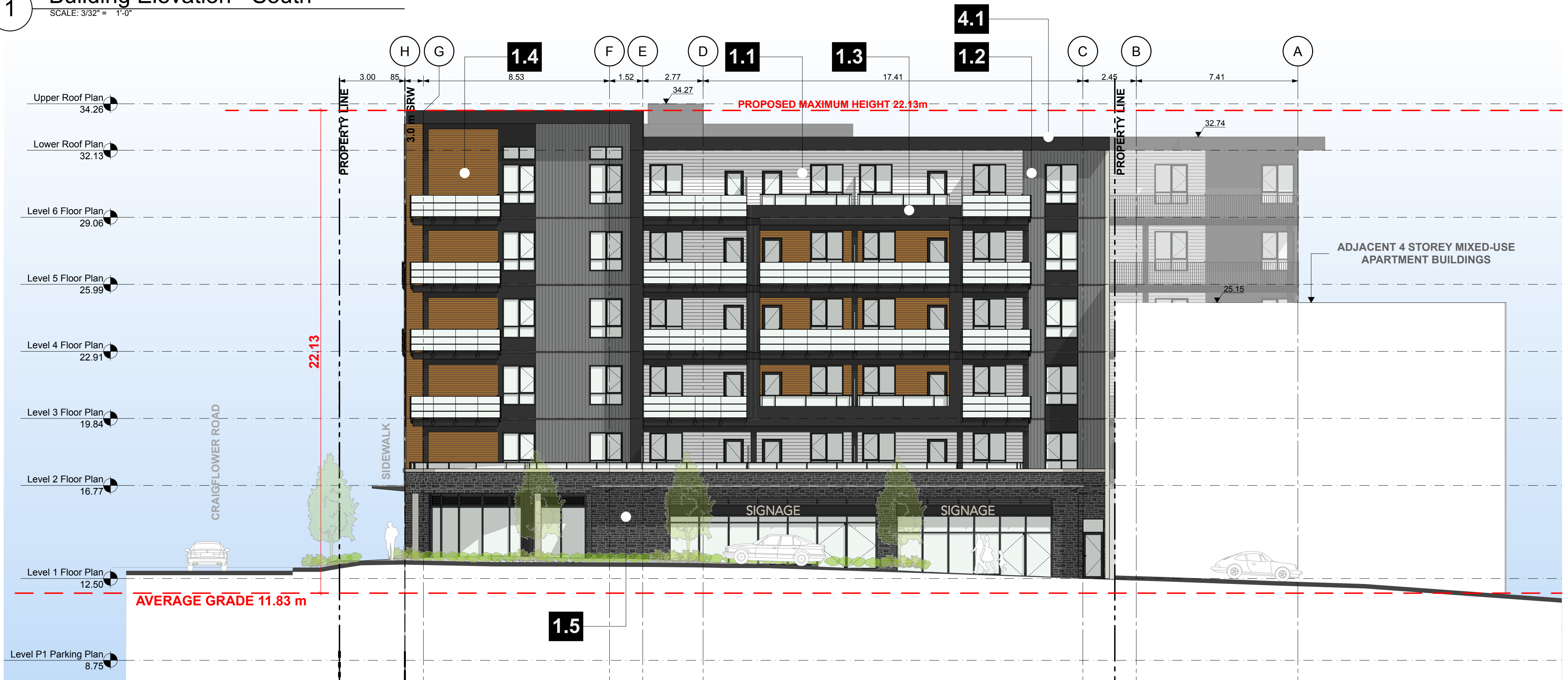

2 Building Elevation - East

SCALE: 3/32" = 1'-0"

Material and colour legend				
Colour	Product (to match)	Finish (to match)	Location	
<b>CLADDING</b>				
1.1	Arctic White	Lap Siding w/ 7" Exposure (James Hardie or similar)	X	Exterior walls
1.2	Night Gray	Shiplap Vertical Siding - V Groove (James Hardie or similar)	X	Exterior walls
1.3	Iron Gray	Fiber Cement Panel (James Hardie or similar)	X	Exterior walls
1.4	Cedar	Cementitious Board - Cedar Soffit (Hardie or similar)	X	Exterior walls
1.5	Charcoal	Cultured Stone (Ladgestone - Cultured Stone or similar)	X	Exterior walls
1.6	Night Gray	Fiber Cement Panel (James Hardie or similar)	X	Exterior walls
1.7	Gray	Cast in place Raw Concrete	X	Exterior walls
<b>SOFFIT</b>				
2.1	Cedar	Vinyl - Cedar Soffit (Sagger or similar)	1.4	Feature Soffit
2.2	Light Gray	Aluminum Soffit	1.2	Feature Soffit
<b>TRIMS / FLASHINGS</b>				
3.1	Charcoal	Charcoal Powder coated Aluminum Matt	1.3	Flashings
<b>ROOFS / DECKS</b>				
4.1	Charcoal	Charcoal Powder coated Aluminum Matt	1.5	Roofs / Overhangs / Flashings
<b>WINDOW GLAZING</b>				
5.1	Black	Vinyl Windows	X	Finished vinyl windows
5.2	Black	Railings	X	Black railings w/ clear glazing
<b>FEATURE WOOD</b>				
6.1	Iron Gray	Hardie Panel	X	Exterior Columns

KEY PLAN

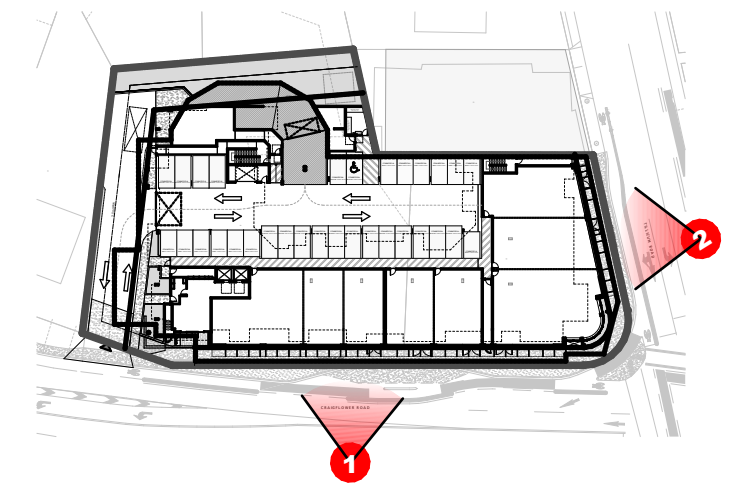

DENCITI  
CRAIGFLOWER LIMITED  
PARTNERSHIP

CRAIGFLOWER

1006, 1008/1010 Craigflower Rd.,  
Esquimalt, BC

## Building Elevations

22605 [PROJECT]

[SCALE]

Thursday, June 29, 2023 [DATE]

DP - 1.0 [ISSUE]

[DRAWING]

A-4.001

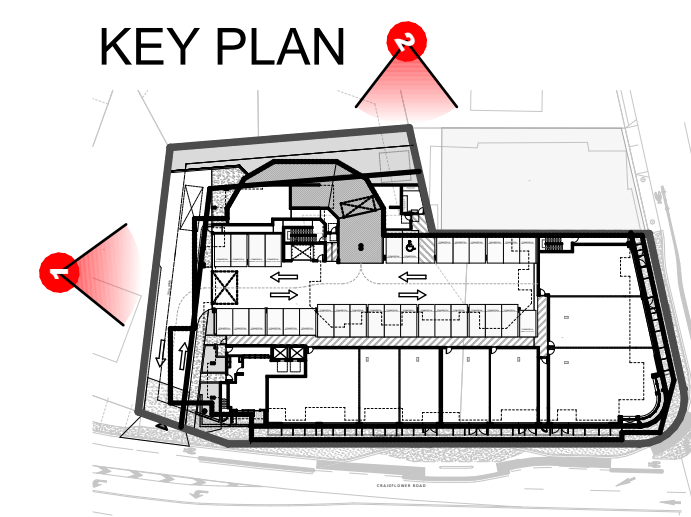

**Integra**  
ARCHITECTURE INC.

2330-200 Granville Street  
Vancouver, BC, V6C 1S4  
www.integra-arch.com  
Telephone: 604 688 4220

COPYRIGHT RESERVED. THIS DRAWING AND DESIGN IS AND AT ALL TIMES REMAINS THE EXCLUSIVE PROPERTY OF INTEGRARCHITECTURE INC. AND CANNOT BE USED WITHOUT THE ARCHITECT'S CONSENT.



Material and colour legend				
Colour	Product (to match)	Finish (to match)	Location	
<b>CLADDING</b>				
1.1	Arctic White	Lap Siding w/ 4" Exposure (James Hardie or similar)	X	Exterior walls
1.2	Night Gray	Shiplap Vertical Siding - V Groove (James Hardie or similar)	X	Exterior walls
1.3	Iron Gray	Fiber Cement Panel (James Hardie or similar)	X	Exterior walls
1.4	Cedar	Cementitious Board - Cedar Soffit (Mura or similar)	X	Exterior walls
1.5	Charcoal	Cultured Stone (Lodgepole - Cultured Stone)	X	Exterior walls
1.6	Night Gray	Fiber Cement Panel (James Hardie or similar)	X	Exterior walls
1.7	Gray	Cast in place Raw Concrete	X	Exterior walls
<b>SOFFIT</b>				
2.1	Cedar	Vinyl- Cedar Soffit (Sagger or similar)	1.4	Feature Soffit
<b>TRIMS / FLASHINGS</b>				
3.1	Charcoal	Charcoal Powder coated Aluminum Matt	1.3	Flashings
<b>ROOFS / DECKS</b>				
4.1	Charcoal	Charcoal Powder coated Aluminum Matt	1.5	Roofs / Overhangs / Flashings
<b>WINDOWS / GLAZING</b>				
5.1	Black	Vinyl Windows	X	Prefinished vinyl windows
5.2	Black	Railings	X	Charcoal railings w/ clear glazing
<b>FEATURE WOOD</b>				
6.1	Charcoal	Painted Wood	X	Exterior Columns

**1 Building Elevation - West**  
SCALE: 3/32" = 1'-0"



**2 Building Elevation - North**  
SCALE: 3/32" = 1'-0"



**DENCITI CRAIGFLOWER LIMITED PARTNERSHIP**

**CRAIGFLOWER**  
1006, 1008/1010 Craigflower Rd.,  
Esquimalt, BC

**Building Elevations**

22605 [PROJECT]  
[SCALE]  
Thursday, June 29, 2023 [DATE]  
DP - 1.0 [ISSUE]  
[DRAWING]

**A-4.002**



1 View Along Craigflower & Tillicum Road



# Integra

ARCHITECTURE INC.

2330-200 Granville Street  
 Vancouver, BC, V6C 1S4  
 www.integra-arch.com  
 Telephone: 604 688 4220

COPYRIGHT RESERVED. THIS DRAWING AND DESIGN IS AND AT ALL TIMES REMAINS THE EXCLUSIVE PROPERTY OF INTEGRARCHITECTURE INC. AND CANNOT BE USED WITHOUT THE ARCHITECT'S CONSENT.

[PROJECT TEAM]



[CLIENT]

DENCITI  
 CRAIGFLOWER LIMITED  
 PARTNERSHIP

[PROJECT]

CRAIGFLOWER

1006, 1008/1010 Craigflower Rd.,  
 Esquimalt, BC

[TITLE]

## Perspective Render

22605 [PROJECT]

[SCALE]

Thursday, June 29, 2023 [DATE]

DP - 1.0 [ISSUE]

[DRAWING]

**A-8.005**

KEY PLAN

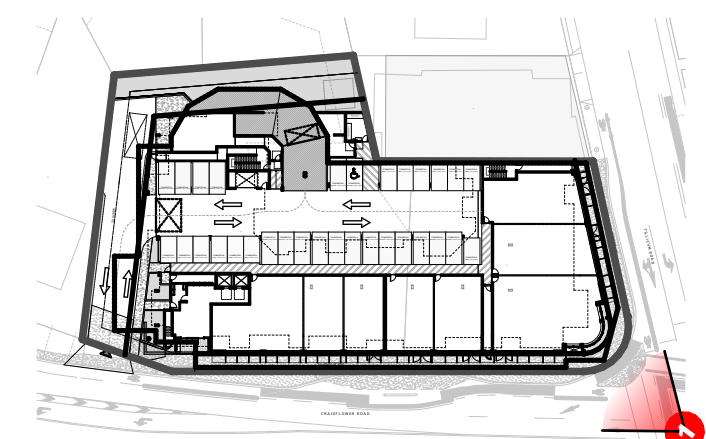



1 View Along Tillicum Road



# Integra

ARCHITECTURE INC.

2330-200 Granville Street  
 Vancouver, BC, V6C 1S4  
 www.integra-arch.com  
 Telephone: 604 688 4220

COPYRIGHT RESERVED. THIS DRAWING AND DESIGN IS AND AT ALL TIMES REMAINS THE EXCLUSIVE PROPERTY OF INTEGRARCHITECTURE INC. AND CANNOT BE USED WITHOUT THE ARCHITECT'S CONSENT.

[PROJECT TEAM]



[CLIENT]

DENCITI  
 CRAIGFLOWER LIMITED  
 PARTNERSHIP

[PROJECT]

**CRAIGFLOWER**

1006, 1008/1010 Craigflower Rd.,  
 Esquimalt, BC

[TITLE]

## Perspective Render

22605

[PROJECT]

[SCALE]

Thursday, June 29, 2023

[DATE]

DP - 1.0

[ISSUE]

[DRAWING]

**A-8.006**

KEY PLAN

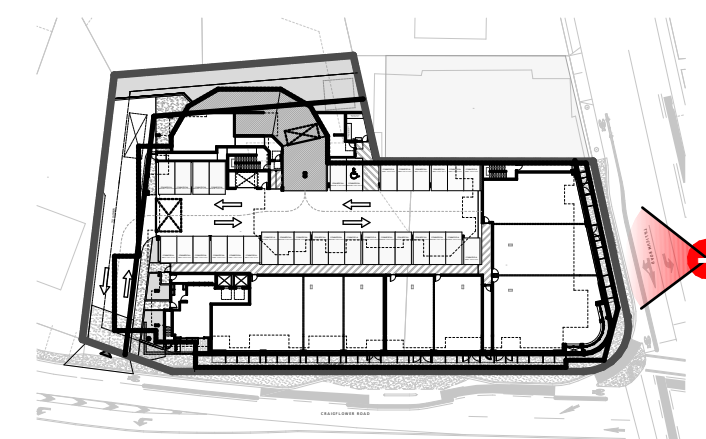



1 View Along Craigflower Road



# Integra

ARCHITECTURE INC.

2330-200 Granville Street  
 Vancouver, BC, V6C 1S4  
 www.integra-arch.com  
 Telephone: 604 688 4220

COPYRIGHT RESERVED. THIS DRAWING AND DESIGN IS AND AT ALL TIMES REMAINS THE EXCLUSIVE PROPERTY OF INTEGRARCHITECTURE INC. AND CANNOT BE USED WITHOUT THE ARCHITECT'S CONSENT.

[PROJECT TEAM]

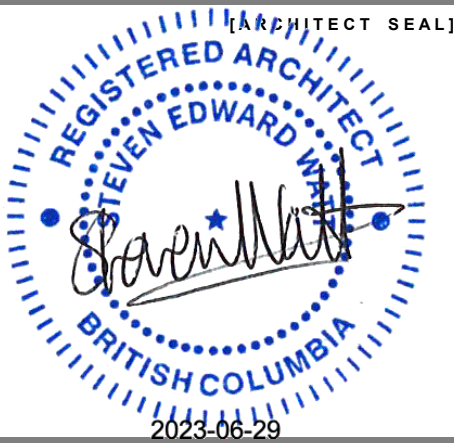

[CLIENT]

DENCITI  
 CRAIGFLOWER LIMITED  
 PARTNERSHIP

[PROJECT]

**CRAIGFLOWER**

1006, 1008/1010 Craigflower Rd.,  
 Esquimalt, BC

[TITLE]

## Perspective Render

22605 [PROJECT]

[SCALE]

Thursday, June 29, 2023 [DATE]

DP - 1.0 [ISSUE]

[DRAWING]

**A-8.007**

KEY PLAN

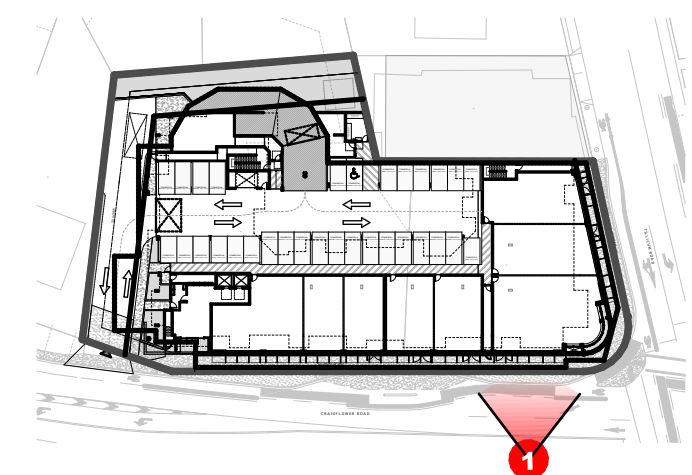



1 View Along Craigflower Road



# Integra

ARCHITECTURE INC.

2330-200 Granville Street  
 Vancouver, BC, V6C 1S4  
 www.integra-arch.com  
 Telephone: 604 688 4220

COPYRIGHT RESERVED. THIS DRAWING AND DESIGN IS AND AT ALL TIMES REMAINS THE EXCLUSIVE PROPERTY OF INTEGRARCHITECTURE INC. AND CANNOT BE USED WITHOUT THE ARCHITECT'S CONSENT.

[PROJECT TEAM]



[CLIENT]

DENCITI  
 CRAIGFLOWER LIMITED  
 PARTNERSHIP

[PROJECT]

CRAIGFLOWER

1006, 1008/1010 Craigflower Rd.,  
 Esquimalt, BC

[TITLE]

## Perspective Render

22605 [PROJECT]

[SCALE]

Thursday, June 29, 2023 [DATE]

DP - 1.0 [ISSUE]

[DRAWING]

# A-8.008

KEY PLAN

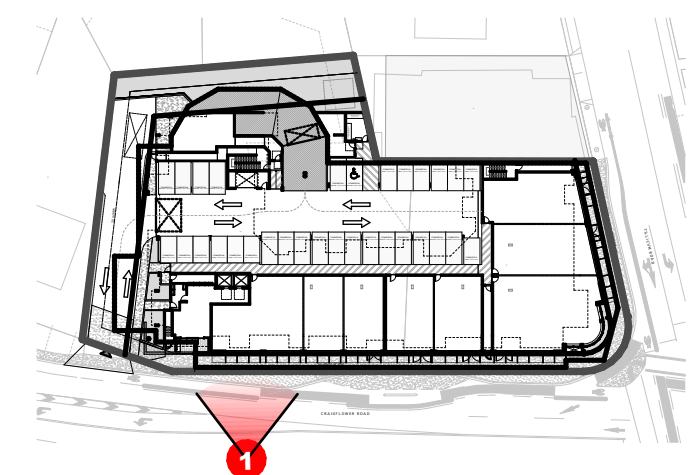



1 3D Photo Montage Along Craigflower & Tillicum Rd

KEY PLAN

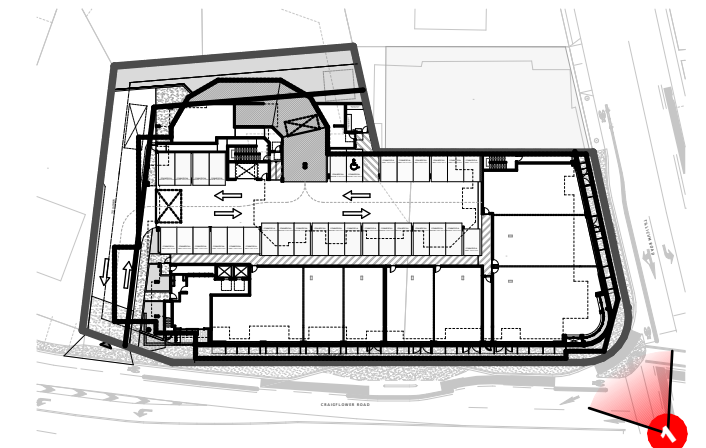

# Integra

ARCHITECTURE INC.

2330-200 Granville Street  
 Vancouver, BC, V6C 1S4  
 www.integra-arch.com  
 Telephone: 604 688 4220

COPYRIGHT RESERVED. THIS DRAWING AND DESIGN IS AND AT ALL TIMES REMAINS THE EXCLUSIVE PROPERTY OF INTEGRARCHITECTURE INC. AND CANNOT BE USED WITHOUT THE ARCHITECT'S CONSENT.

[PROJECT TEAM]

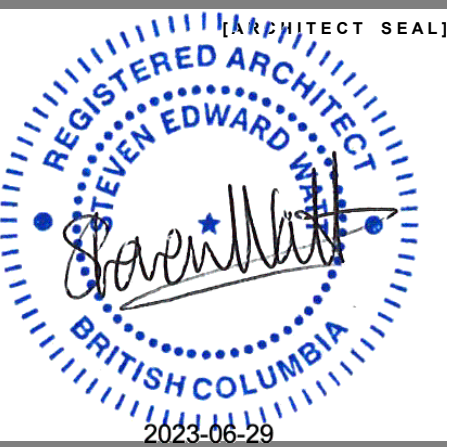

[CLIENT]

DENCITI  
 CRAIGFLOWER LIMITED  
 PARTNERSHIP

[PROJECT]

**CRAIGFLOWER**

1006, 1008/1010 Craigflower Rd.,  
 Esquimalt, BC

[TITLE]

## 3D Photo-Montage

22605 [PROJECT]

[SCALE]

Thursday, June 29, 2023 [DATE]

DP - 1.0 [ISSUE]

[DRAWING]

**A-8.013**





1 3D Aerial Montage Along Craigflower & Tillicum Rd



# Integra

ARCHITECTURE INC.

2330-200 Granville Street  
 Vancouver, BC, V6C 1S4  
 www.integra-arch.com  
 Telephone: 604 688 4220

COPYRIGHT RESERVED. THIS DRAWING AND DESIGN IS AND AT ALL TIMES REMAINS THE EXCLUSIVE PROPERTY OF INTEGRARCHITECTURE INC. AND CANNOT BE USED WITHOUT THE ARCHITECT'S CONSENT.

[PROJECT TEAM]



[CLIENT]  
**DENCITI  
 CRAIGFLOWER LIMITED  
 PARTNERSHIP**

[PROJECT]  
**CRAIGFLOWER**

1006, 1008/1010 Craigflower Rd.,  
 Esquimalt, BC

[TITLE]

## 3D Photo-Montage

[PROJECT]  
 22605

[SCALE]

[DATE]  
 Thursday, June 29, 2023

[ISSUE]  
 DP - 1.0

[DRAWING]

# A-8.014

KEY PLAN

