

1 BASEMENT - SCOPE - EXISTING FLOOR PLAN
1/4" = 1'-0"

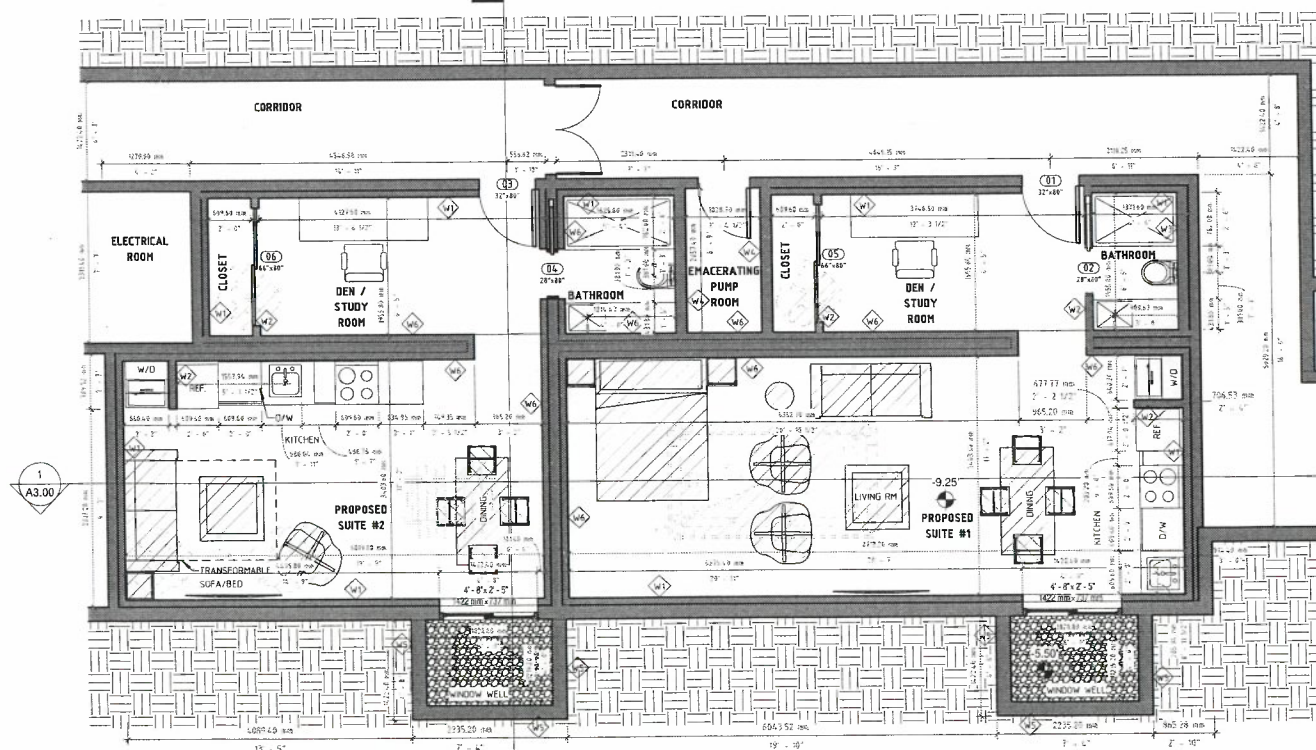

2 BASEMENT - SCOPE - PROPOSED FLOOR PLAN
1/4" = 1'-0"



ELECTRICAL LEGEND

SYMBOL	DESCRIPTION
⊞	SINGLE POLE SWITCH
⊕	DUPLEX RECEPTACLE
⊕	FIRE ALARM SMOKE DETECTOR
H	HUMIDISTAT
⊕	RECESSED DOWNLIGHT
⊕	DUPLEX GFCI RECEPTACLE
⊕	BATTERY PACK
⊕	WALL MOUNTED OCCUPANCY SENSOR
⊕	REMOTE EMERGENCY LIGHTS
⊕	WALL MOUNTED EXIT SIGN
⊕	TRACK LIGHTING WITH 4 HEADS (LED)

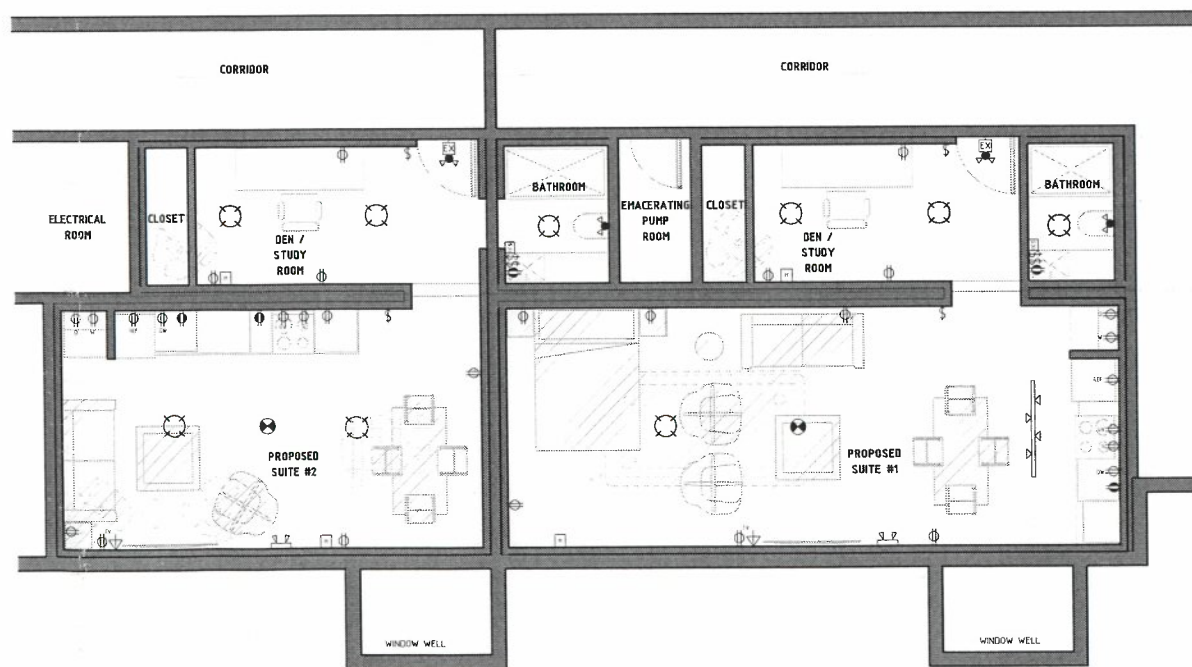

3 BASEMENT - SCOPE - PROPOSED CEILING PLAN
1/4" = 1'-0"

WALL ASSEMBLY	PLAN	DESCRIPTION
W1		WOOD STUD FURRING WALL (2x4) - 6" CONCRETE / OR CMU WALL - 1/2" AIR GAP - 2x4 #2 SPF WOOD STUDS @ 16" O/C - BATT INSULATION (MIN. R12) - 1/2" GYPSUM WALLBOARD
W2		WOOD STUD WALL (2x4) - 1/2" GYPSUM WALLBOARD - 2x4 #2 SPF WOOD STUDS @ 16" O/C - BATT INSULATION (MIN. R12) - 1/2" GYPSUM WALLBOARD
W3		WOOD STUD FURRING WALL (2x6) - 6" CONCRETE / OR CMU WALL - 1/2" AIR GAP - 2x6 #2 SPF WOOD STUDS @ 16" O/C - BATT INSULATION (MIN. R12) - 1/2" GYPSUM WALLBOARD
W4		WOOD STUD WALL (2x6) - 1/2" GYPSUM WALLBOARD - 2x6 #2 SPF WOOD STUDS @ 16" O/C - BATT INSULATION (MIN. R12) - 1/2" GYPSUM WALLBOARD
W5		RETAINING CONCRETE WALL 8" - GRAVEL FILL - PLASTIC DRAINAGE COMPOSITE - BITUMINOUS DAMPROOFING - 8" CONCRETE FOUNDATION WALL
W6		WOOD STUD FURRING WALL (2x4) @ BOTH SIDES - 1/2" GYPSUM WALLBOARD - BATT INSULATION (MIN. R12) - 2x4 #2 SPF WOOD STUDS @ 16" O/C - 1/2" AIR GAP - 6" CONCRETE / OR CMU WALL - 1/2" AIR GAP - 2x4 #2 SPF WOOD STUDS @ 16" O/C - BATT INSULATION (MIN. R12) - 1/2" GYPSUM WALLBOARD

BRADBURY ARCHITECTURE

350-440 W Hastings Street,
Vancouver, B.C. Canada, V6B 1L1
info@bradburyarchitecture.ca
604-731-7227

COPYRIGHT RESERVES: THE DOCUMENTS AND DESIGN ARE THE PROPERTY OF BRADBURY ARCHITECTURE AND MAY NOT BE REPRODUCED WITHOUT THE EXPRESS WRITTEN CONSENT OF BRADBURY ARCHITECTURE. ALL DESIGN AND RELATED INFORMATION, IN WHOLE OR IN PART, SHOWN ON THESE DOCUMENTS ARE FOR THE EXPRESS USE FOR THE SPECIFIC PROJECT ONLY AND SHALL NOT BE USED OTHERWISE WITHOUT THE EXPRESS WRITTEN CONSENT OF BRADBURY ARCHITECTURE.

GENERAL NOTES:
- THE CONTRACTOR SHALL VERIFY AND BE RESPONSIBLE FOR ALL DIMENSIONS ON SITE AND SHALL NOTIFY BRADBURY ARCHITECTURE OF ANY ERRORS, OMISSIONS, VARIATIONS FROM DIMENSIONS AND CONDITIONS SHOWN ON THE DOCUMENTS PRIOR TO COMMENCEMENT OF WORK.
- BRADBURY ARCHITECTURE SHALL NOT BE RESPONSIBLE FOR WORK CONSTRUCTED WITHOUT CONSENT FROM THE CONTRACTOR.
- ALL WORKMANSHIP AND MATERIALS SHALL AT LEAST CONFORM TO THE CURRENT EDITIONS OF ALL CANADIAN CODES AND BY-LAWS APPLICABLE TO THE PROJECT.
- BRADBURY ARCHITECTURE IS UNDER NO OBLIGATION TO SUPPLY CAD FILES FOR THIS PROJECT TO THE CONTRACTOR OR SUB-CONTRACTORS. BRADBURY ARCHITECTURE AND ITS EMPLOYEES ARE NOT LIABLE TO ANY OTHER PARTIES RELATING TO THE USE OF THESE DRAWINGS.
- BRADBURY ARCHITECTURE DOES NOT WARRANT THAT THE DRAWINGS ARE PRODUCED TO SCALE. DIMENSIONS SHALL NOT BE SCALED FROM DOCUMENTS.
- ALL DIMENSIONS ARE IN FEET AND INCHES UNLESS OTHERWISE NOTED.

PHASE LEGEND	
	EXISTING TO BE DEMOLISHED
	EXISTING TO REMAIN
	NEW

NO.	REVISIONS / ISSUES	DESCRIPTION	DATE
1	BP SUBMISSION		2021-10-07

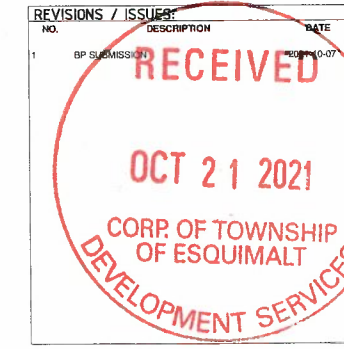

LAMPSON PERMIT	
467 LAMPSON STREET, ESQUIMALT, BC	
SCOPE - PLANS	
PROJECT NUMBER	2110
DATE	2021-10-07
DRAWN BY	NK
CHECKED BY	RB
A1.01	
SCALE	As indicated

PLOT DATE: 10/27/2021 4:56:17 PM

COPYRIGHT RESERVED: THE DOCUMENTS AND DESIGN ARE AN INSTRUMENT OF SERVICE AND ARE AT ALL TIMES REMAIN THE EXCLUSIVE PROPERTY OF BRADBURY ARCHITECTURE AND MAY NOT BE REPRODUCED WITHOUT THE EXPRESS WRITTEN CONSENT OF BRADBURY ARCHITECTURE. ALL DESIGN AND RELATED INFORMATION, IN WHOLE OR IN PART, SHOWN ON THESE DOCUMENTS ARE FOR THE EXPRESS USE FOR THE SPECIFIED PROJECT ONLY AND SHALL NOT BE USED OTHERWISE WITHOUT THE EXPRESS WRITTEN CONSENT OF BRADBURY ARCHITECTURE.

GENERAL NOTES:
- THE CONTRACTOR SHALL VERIFY AND BE RESPONSIBLE FOR ALL DIMENSIONS ON SITE AND SHALL INFORM BRADBURY ARCHITECTURE OF ANY ERRORS, OMISSIONS, VARIATIONS FROM DIMENSIONS AND CONDITIONS SHOWN ON THE DOCUMENTS PRIOR TO COMMENCEMENT OF WORK. BRADBURY ARCHITECTURE WILL NOT BE RESPONSIBLE FOR WORK CONSTRUCTED WITHOUT CORROBORATION BY THE CONTRACTOR.
- DEVIATIONS FROM THE CONTRACT DOCUMENTS WITHOUT WRITTEN APPROVAL FROM THE ARCHITECT ARE SUBJECT TO CORRECTION AT THE CONTRACTOR'S EXPENSE.
- SHOP DRAWINGS SHALL BE SUBMITTED TO BRADBURY ARCHITECTURE FOR REVIEW AND APPROVAL PRIOR TO FABRICATION.
- ALL WORKMANSHIP AND MATERIALS SHALL AT LEAST CONFORM TO THE CURRENT EDITIONS OF ALL BUILDING CODES AND BY-LAWS APPLICABLE IN THE MUNICIPALITY.
- BRADBURY ARCHITECTURE IS UNDER NO OBLIGATION TO SUPPLY CAD FILES FOR THIS PROJECT TO THE CONTRACTOR OR SUB-CONTRACTORS. BRADBURY ARCHITECTURE AND ITS EMPLOYEES ARE NOT LIABLE TO ANY OTHER PARTIES RELATING TO THE USE OF THESE DRAWINGS.
- BRADBURY ARCHITECTURE DOES NOT WARRANT THAT THE DRAWINGS ARE PRODUCED TO SCALE. DIMENSIONS SHALL NOT BE SCALED FROM DOCUMENTS.
- ALL DIMENSIONS ARE IN FEET AND INCHES UNLESS OTHERWISE NOTED.

PHASE LEGEND

	EXISTING TO BE DEMOLISHED
	EXISTING TO REMAIN
	NEW

REVISIONS / ISSUES:

NO.	DESCRIPTION	DATE
1	BP SUBMISSION	2021-10-07



LAMPSON PERMIT
467 LAMPSON STREET, ESQUIMALT, BC

SECTIONS

PROJECT NUMBER	2110
DATE	2021-10-07
DRAWN BY	NK
CHECKED BY	RB
A3.00	
SCALE	As indicated

PLOT DATE 10/17/2021 4:56:21 PM

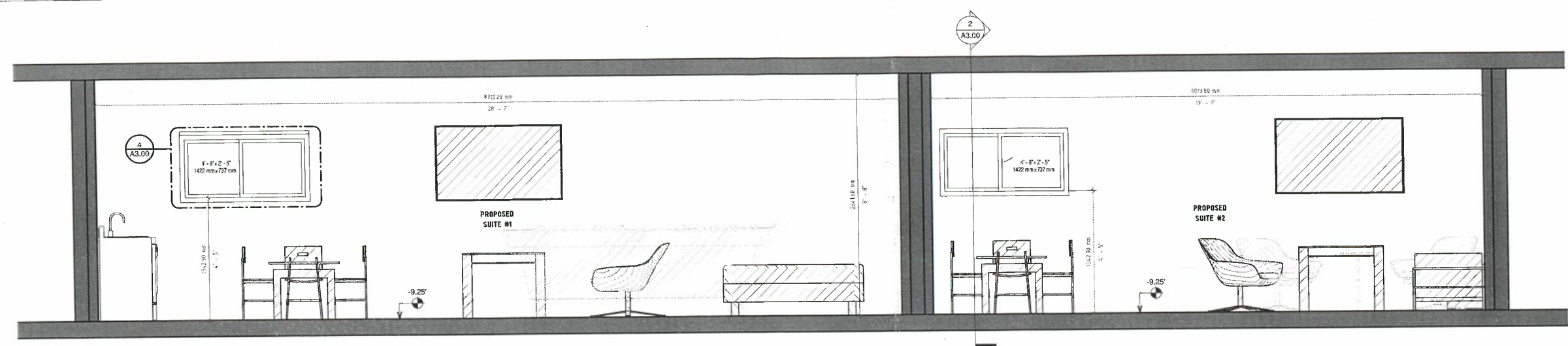

1 SECTION A
1/2" = 1'-0"

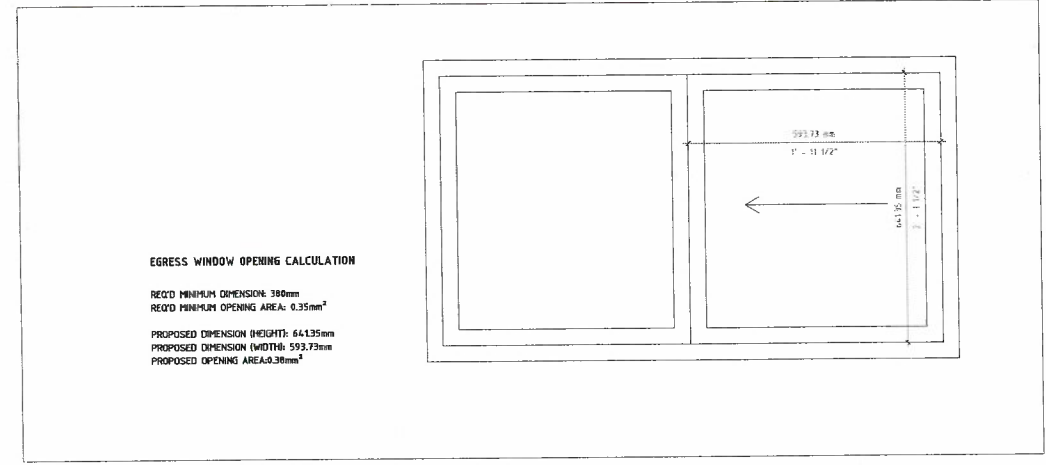

4 SECTION A - WINDOW DETAIL
1 1/2" = 1'-0"

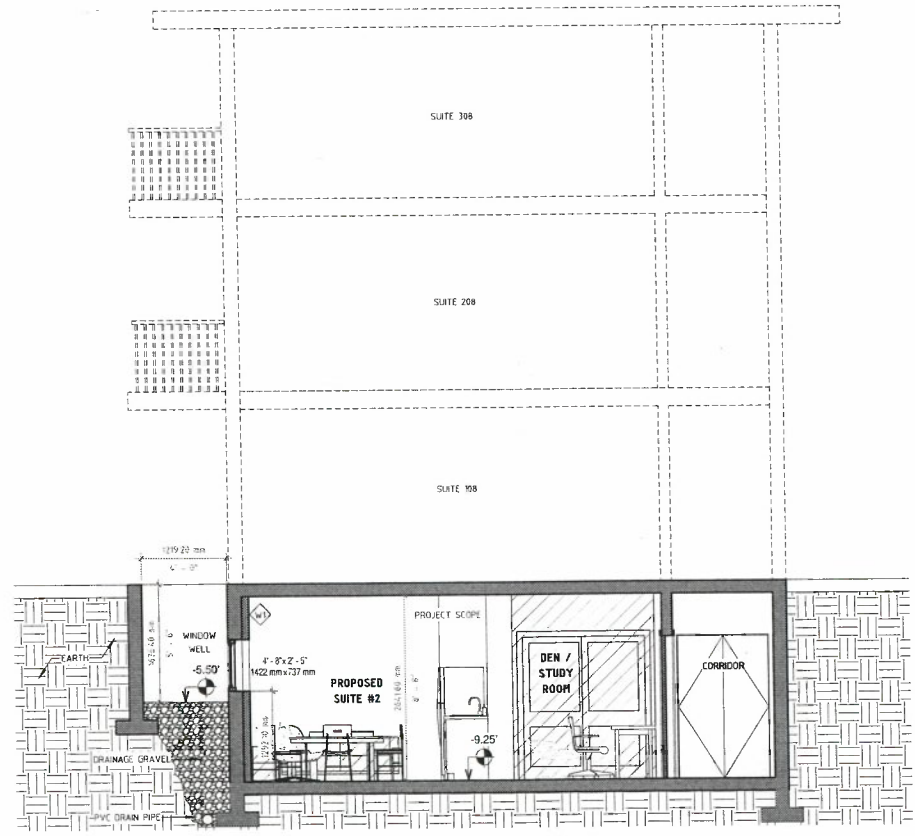

3 BUILDING SECTION
1/4" = 1'-0"

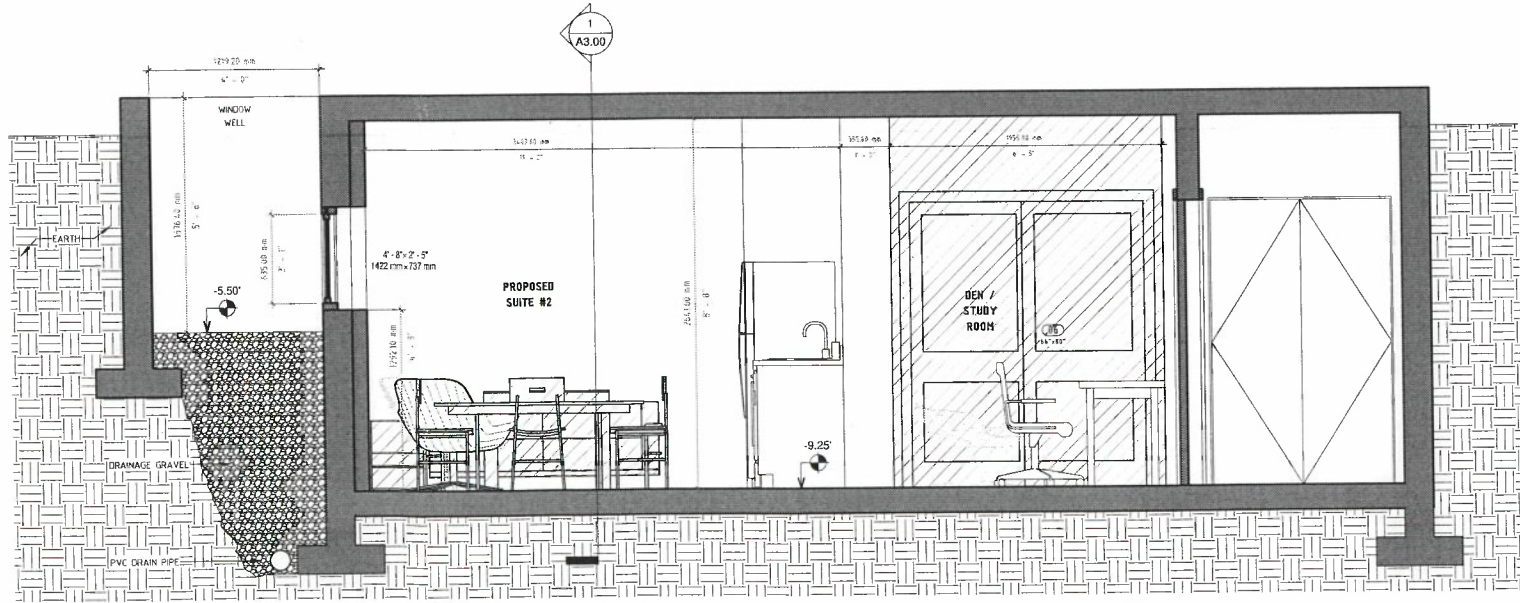

2 PROPOSED SCOPE - SECTION
1/2" = 1'-0"