

B FRONT ELEVATION
SCALE: 1/4" = 1' - 0"

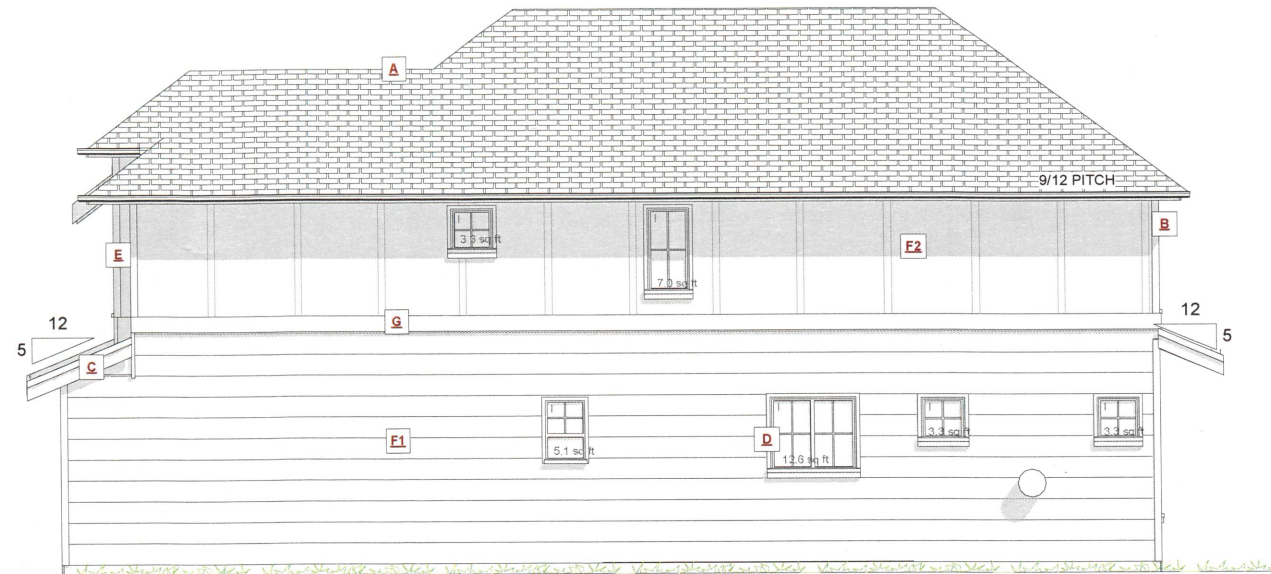

B RIGHT ELEVATION
SCALE: 1/4" = 1' - 0"

| EXTERIOR FINISHES SCHEDULE | | | |
|------------------------------|---|--------------------------|---|
| A ROOFING: | ASPHALT ROOFING WITH RAISED RIDGE & HIP CAPS | F1 WALL FINISH: | HARDIE PLANK LAPPED TO 12" EXP. COLOUR AS PER BUILDERS SPECS |
| B GUTTER & SOFFIT: | ALUMINUM GUTTER AND NON-VENTED SOFFIT | F2 WALL FINISH: | HARDIE PANEL W/ 1X4 BATTENS @ 48" O.C. COLOUR AS PER BUILDERS SPECS |
| C BARGE BOARD: | 2x10 WITH 1x4 DOUBLE BARGE BOARD, PAINTED TRIM COLOUR | G BELLY BAND: | 2x10 PAINTED BELLY BAND WITH FLASHING, PAINTED TRIM COLOUR |
| D WINDOW & DOOR TRIM: | 1x4 TRIM BOARDS - PAINTED/STAINED | H POSTS: | 6x6 POSTS - PAINTED/STAINED AS PER BUILDERS SPECS - BUILT OUT AS NOTED ON PLANS |
| E CORNER TRIM: | 1x4 CORNER BOARDS - PAINTED/STAINED | I TIMBER FEATURE: | FRONT ENTRY TIMBER FEATURE - CLAD SUPPORT AND ROOF FASCIA |

ALL WINDOWS MUST COMPLY WITH BCBC AND NAFS REQUIREMENTS
MUST BE CLEARLY LABELED ON ALL WINDOW UNITS UPON INSTALLATION FOR INSPECTION.
-ONE EXTERIOR DOOR IS PERMITTED TO HAVE A HIGHER U-VALUE OF 2.8, ALL OTHERS MUST BE LOWER.
-GARAGE VEHICULAR DOORS MUST BE MINIMUM NOMINAL RSI OF 1.1

EXPOSING BUILDING FACE: 85.49m²
LIMITING DISTANCE: 1.80m
AREA OF GLAZED OPENINGS: 3.20m²
% GLAZED OPENINGS: 3.74%
45 min FIRE-RESISTANCE RATING: not required
TYPE OF CLADDING: no limits
PERMITTED % OF GLAZED OPENINGS (as per Table 9.10.15.4): 8.77%
PERMITTED AGGREGATE AREA OF GLAZED OPENINGS: 7.49m²

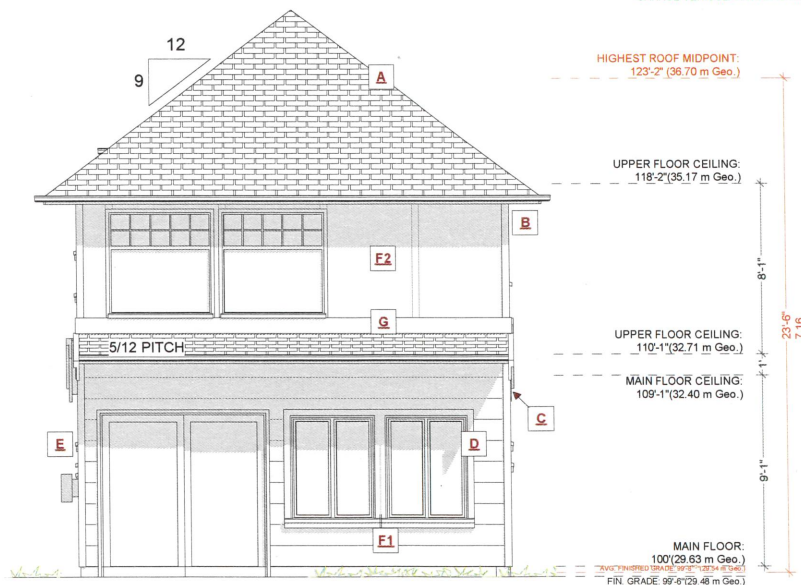

B REAR ELEVATION
SCALE: 1/4" = 1' - 0"

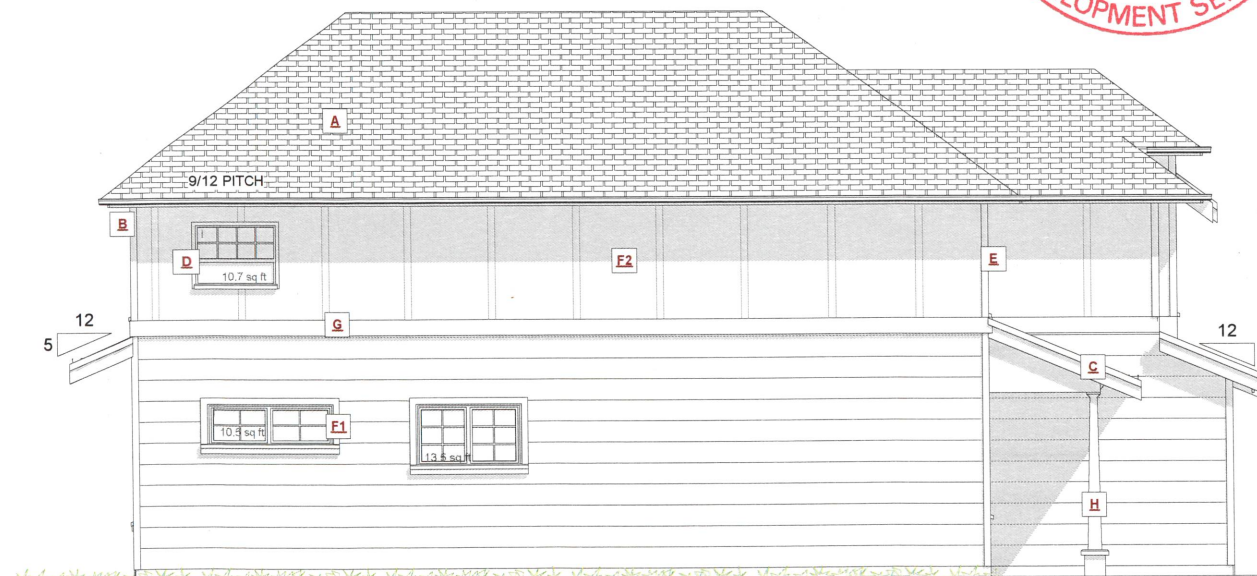

B LEFT ELEVATION
SCALE: 1/4" = 1' - 0"

EXPOSING BUILDING FACE: 67.70m²
LIMITING DISTANCE: 2.14m
AREA OF GLAZED OPENINGS: 3.21m²
% GLAZED OPENINGS: 4.74%
45 min FIRE-RESISTANCE RATING: not required
TYPE OF CLADDING: no limits
PERMITTED % OF GLAZED OPENINGS (as per Table 9.10.15.4): 8.56%
PERMITTED AGGREGATE AREA OF GLAZED OPENINGS: 5.79m²

NAFS REQUIREMENTS:
Performance Grade of 30
Water Test Pressure of 260 Pa

LOT B

CUSTOMER:
TEKLOCH HOMES

ADDRESS:
**2-918 OLD ESQUIMALT RD.
ESQUIMALT BC**

DRAWING NAME:
ELEVATIONS

DRAWING SCALE:
1/4"=1'-0"

ISSUE DATE:
JUN 9, 2022

DRAWN BY:
VE/NS

CHECKED BY:
KL

JAVA DESIGNS
WHERE LINES ON PAPER BECOME WALLS ON SITE
PH 250.590.2468 FX 250.590.4577 www.javadesigns.ca

SHEET
NUMBER

A3



| ID | Quantity | Latin Name | Common Name | Category | Scheduled Size |
|----|----------|--------------------------------------|------------------------|-----------|------------------------------|
| AC | 2 | Acer circinatum | Vine maple | Tree | 6' - 8' tall multi-stem; B&B |
| AM | 3 | Arbutus x 'Marina' | Marina strawberry tree | Tree | #10 pot |
| CS | 3 | Cornus nuttallii x kousa 'Starlight' | Starlight dogwood tree | Tree | 4cm cal; B&B |
| Ck | 22 | Cornus sericea 'Kelsey' | Dwarf red twig dogwood | Shrub | #2 pot |
| Gs | 181 | Gaultheria shallon | Salal | Shrub | #1 pot |
| Pk | 11 | Pieris japonica 'Katsura' | Katsura pieris | Shrub | #5 pot |
| PI | 6 | Philadelphus lewisii | Lewis' mock orange | Shrub | #2 pot |
| Rs | 11 | Ribes sanguineum | Pink flowering currant | Shrub | #3 pot |
| Sa | 2 | Symphoricarpos 'Albus' | Snowberry | Shrub | #2 pot |
| Vo | 63 | Vaccinium ovatum | Evergreen huckleberry | Shrub | #1 pot |
| bs | 28 | Blechnum spicant | Deer fern | Perennial | #1 pot |
| h | 48 | Hosta 'June' | June plantain lily | Perennial | #1 pot |
| pm | 48 | Polystichum munitum | Western sword fern | Perennial | #1 pot |
| | | | | | |
| | | | | | |
| | | | | | |

GENERAL NOTES:

1. All landscape materials and construction to meet or exceed the Canadian Landscape Standard, latest edition.
2. Contractor to protect existing trees and vegetation (unless otherwise mentioned) during construction.
3. Permit may be required for trees to be removed.
4. Typical sub-base for hard landscape to be 6" of compacted (98% SPD) 3/4" minus crushed rock base on compacted subgrade (98% SPD) or on bedrock.
5. Install 3" diameter irrigation sleeving under new paving and through walls (below grade) such that all planting beds are accessible for irrigation/lighting. Flag ends of each sleeve.
6. Install drainage sleeving where required by drainage plan (By others).
7. Grading, drainage, and building layout is based on Zebra Design Site Plan Proposed Subdivision at 916-920 Old Esquimalt Rd Sheet SK2 04/03/18

PLANTING NOTES:

1. Tree placement and selection to be approved by landscape designer prior to planting.
2. All existing plants to be retained are to be protected during installation and construction.
3. Unless noted otherwise on planting plan, minimum soil depths are to be: 12" in lawn; 18" in groundcover and shrub areas. Each rootball to have one cubic yard of soil distributed to depth of 24" around the tree.
4. Ensure positive drainage away from the building where planting soil is to be run against the building face.
5. All new trees to be staked securely.
6. Lawn to be approved seed mix or approved sod.
7. Soil mix in lawn areas to comply with Canadian Landscape Standard.
8. All planting beds to be bermed up minimum 4" above adjacent lawn or hard surface reas, except around existing trees. Existing trees are not to have grades adjusted around them.
9. All plants to come from SOD free (Sudden Oak Death or Phytophthora ramorum) certified nursery.
10. Any substitutions must be approved by landscape designer prior to ordering.
11. Automatic irrigation system to be designed and installed by qualified professional. To IIABC standards and cover all planted areas.
12. Boulevard by Other.



| DATE | ISSUE |
|------|-------|
| | |

This plan and design are, and at all times remain, the exclusive property of KMZ Landscapes and cannot be used or reproduced without written consent. Written dimensions shall have precedence over scaled dimensions. Contractors shall verify and be responsible for all dimensions and conditions on the job. The designer shall be informed of any variation from the dimensions and conditions on the drawing.

kmz landscapes

kate.markhamz@gmail.com
(778) 587-3249

Project :



Subdivision at
916 - 920 Old Esquimalt Rd
Esquimalt BC

Drawing Title :

Planting Plan

| | |
|--------------------|-----------------|
| DRAWN BY: KMZ | CHECKED BY: KMZ |
| SCALE: 1/8"=1'-0" | SHEET: |
| DATE: June 5, 2022 | |