

NORTH ARROW

OWNER/CLIENT



1	ISSUED FOR DP	2021/08
NO	ISSUE	YY/MM

SEAL:



1 ESQUIMALT ROAD

NOTE:
PLACEHOLDER IMAGE - FINAL RENDERINGS
TO FOLLOW. REFER TO LANDSCAPE PLANS
FOR PLANTING & AMENITY SPACES.

RECEIVED
AUG 12 2021
CORP. OF TOWNSHIP
OF ESQUIMALT
DEVELOPMENT SERVICES

VAN 950 - 1500 W. Georgia Street Vancouver, V6G 2Z6
VIC 104 - 3212 Jacklin Road Victoria, V9B 0J5
604.685.3529 | office@wa-arch.ca | wa-arch.ca

PROJECT NAME:
**ESQUIMALT ROAD
PROPOSED MIXED-USE
RESIDENTIAL**

PROJECT ADDRESS:
856-858 ESQUIMALT ROAD
ESQUIMALT, BC

DRAWING TITLE:
PERSPECTIVE

PROJECT NO: 19074 DRAWN BY: AS
SCALE: AS NOTED REVIEW BY: NE
DWG NO: **A500**

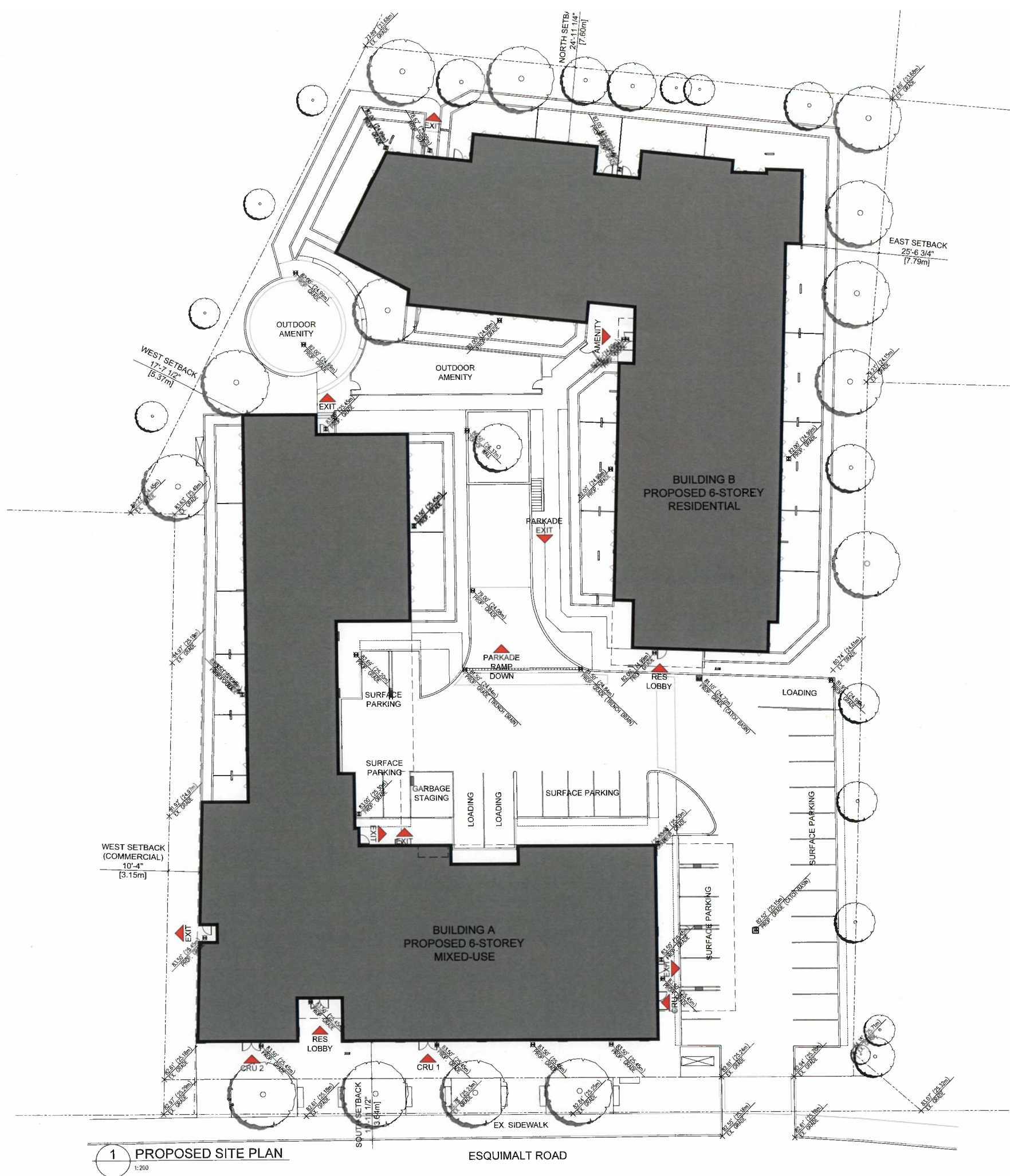

1 PROPOSED SITE PLAN
1:200

ESQUIMALT ROAD



COPYRIGHT RESERVED. ALL RIGHTS OF THIS DOCUMENT ARE THE EXCLUSIVE PROPERTY OF WA ARCHITECTS LTD. AND SHALL NOT BE USED WITHOUT THE ARCHITECT'S PERMISSION. ALL DIMENSIONS SHALL BE VERIFIED BY THE CONTRACTOR BEFORE COMMENCING WORK.

NORTH ARROW:

OWNER/CLIENT:

PCurban
property re-imagined™

1	ISSUED FOR DP	2021/08/12
NO.	ISSUE	YY/MM/DD

SEAL:

CONSULTANT:

WA ARCHITECTS

VAN 950 - 1500 W. Georgia Street Vancouver, V6G 2Z6
VIC 104 - 3212 Jacklin Road Victoria, V8B 0J5
604.685.3529 | office@wa-arch.ca | wa-arch.ca

PROJECT NAME:
**ESQUIMALT ROAD
PROPOSED MIXED-USE
RESIDENTIAL**

PROJECT ADDRESS:
**856-858 ESQUIMALT ROAD
ESQUIMALT, BC**

DRAWING TITLE:
SITE PLAN

PROJECT NO: 19074 DRAWN BY: AS
SCALE: AS NOTED REVIEW BY: NB
DWG NO: **A101**



1 BUILDING A - SOUTH ELEVATION



2 BUILDING A - EAST ELEVATION



3 BUILDING A - NORTH ELEVATION



4 BUILDING A - WEST ELEVATION

1	COMPOSITE METAL PANEL	CHARCOAL
2	BRICK	LIGHT GREY
3	CEMENTITIOUS PANEL	WOODGRAIN
4	CEMENTITIOUS PANEL	CHARCOAL
5	EIFS	LIGHT GREY
6	ALUMINUM STOREFRONT	BLACK
7	VINYL WINDOW / DOOR	BLACK
8	ALUMINUM / SPANDREL / GLASS GUARDRAIL	BLACK / OFF-WHITE / CLEAR
9	PRIVACY SCREEN	BLACK / OPAQUE
10	ALUMINUM FLASHING / TRIM	BLACK

COPYRIGHT RESERVED. ALL RIGHTS OF THIS DRAWING ARE THE EXCLUSIVE PROPERTY OF WA ARCHITECTS LTD. AND SHALL NOT BE USED WITHOUT THE ARCHITECT'S PERMISSION. ALL DIMENSIONS SHALL BE VERIFIED BY THE CONTRACTOR BEFORE COMMENCING WORK.

NORTH ARROW:

OWNER/CLIENT:

pcurban
property re-imagined™

1	ISSUED FOR DP	2021/08/12
NO	ISSUE	YYMM/DD
SEAL:		



CONSULTANT:

WA ARCHITECTS

VAN 950 - 1506 W. Georgia Street Vancouver, V6G 2Z6
VIC 194 - 3212 Jacklin Road Victoria, V8B 0J5
604.685.3529 | office@wa-arch.ca | wa-arch.ca

PROJECT NAME:
**ESQUIMALT ROAD
PROPOSED MIXED-USE
RESIDENTIAL**

PROJECT ADDRESS:
**856-858 ESQUIMALT ROAD
ESQUIMALT, BC**

DRAWING TITLE:
**BUILDING A
ELEVATIONS**

PROJECT NO: 19074 DRAWN BY: AS
SCALE: AS NOTED REVIEW BY: NB
DWG NO: **A300**



1 BUILDING B - SOUTH ELEVATION



2 BUILDING B - EAST ELEVATION



3 BUILDING B - NORTH ELEVATION



4 BUILDING B - WEST ELEVATION

1	COMPOSITE METAL PANEL	CHARCOAL
2	BRICK	LIGHT GREY
3	CEMENTITIOUS PANEL	WOODGRAIN
4	CEMENTITIOUS PANEL	CHARCOAL
5	EIFS	LIGHT GREY
6	ALUMINUM STOREFRONT	BLACK
7	VINYL WINDOW / DOOR	BLACK
8	ALUMINUM / SPANDREL / GLASS GUARDRAIL	BLACK / OFF-WHITE / CLEAR
9	PRIVACY SCREEN	BLACK / OPAQUE
10	ALUMINUM FLASHING / TRIM	BLACK



COPYRIGHT RESERVED. ALL PARTS OF THIS DRAWING ARE THE EXCLUSIVE PROPERTY OF IWA ARCHITECTS LTD. AND SHALL NOT BE USED WITHOUT THE ARCHITECT'S PERMISSION. ALL DIMENSIONS SHALL BE VERIFIED BY THE CONTRACTOR BEFORE COMMENCING WORK.

NORTH ARROW

OWNER/CLIENT:

pcurban
property re-imagined™

1	ISSUED FOR DP	2021/08/12
NO.	ISSUE	YY/MM/DD

SEAL:

CONSULTANT:

IWA ARCHITECTS

VAN 950 - 1500 W. Georgia Street Vancouver, V6G 2Z6
VIC 104 - 3212 Jacklin Road Victoria, V8S 0J5
604.885.3529 | office@iwa-arch.ca | iwa-arch.ca

PROJECT NAME:
**ESQUIMALT ROAD
PROPOSED MIXED-USE
RESIDENTIAL**

PROJECT ADDRESS:
**856-858 ESQUIMALT ROAD
ESQUIMALT, BC**

DRAWING TITLE:
**BUILDING B
ELEVATIONS**

PROJECT NO: 19074 DRAWN BY: AS

SCALE: AS NOTED REVIEW BY: NB

DWG NO: **A301**