

RECEIVED  
AUG 22 2020  
CORP OF TOWNSHIP  
OF ESQUIMALT  
DEVELOPMENT SERVICES

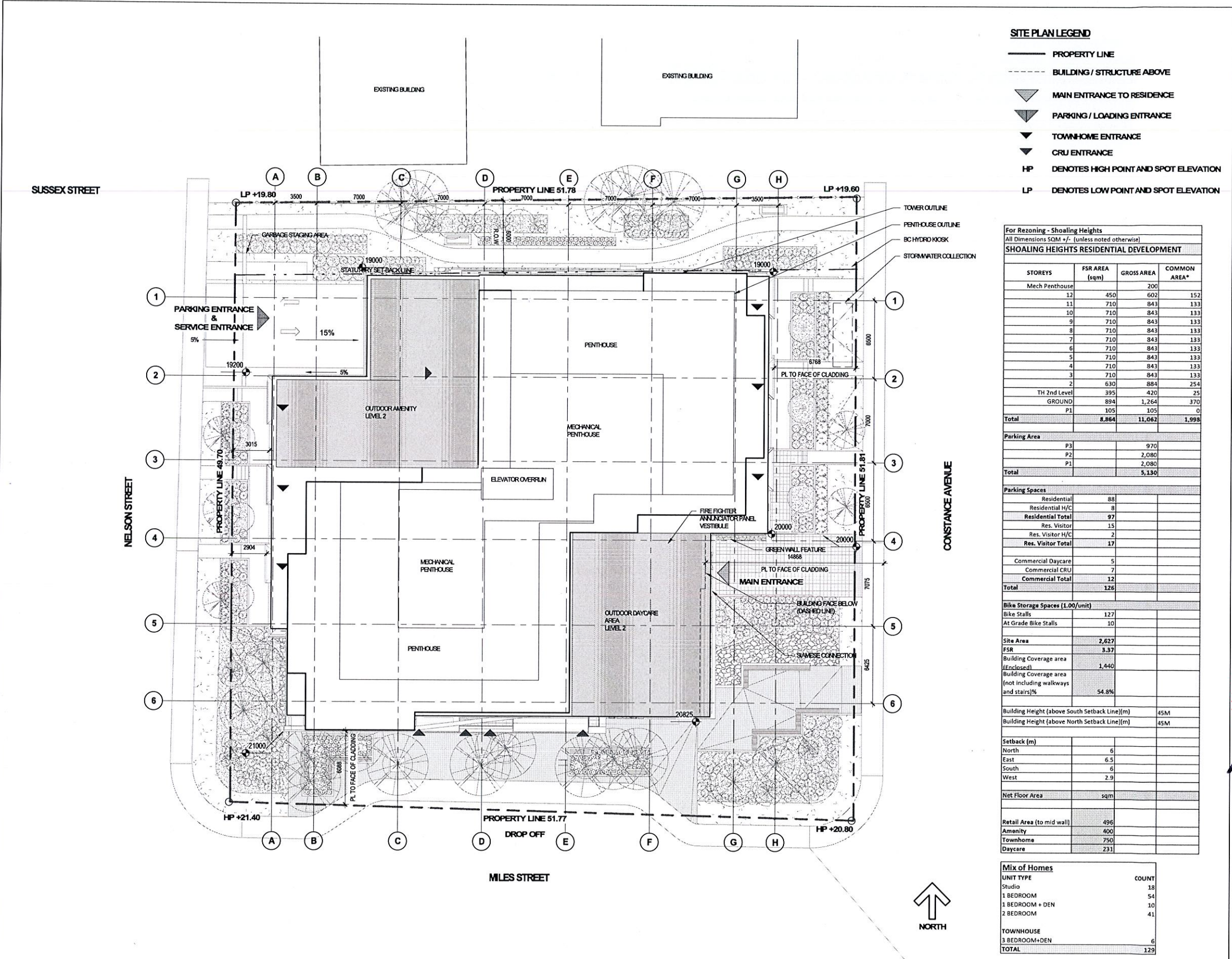

- SITE PLAN LEGEND**
- PROPERTY LINE
  - BUILDING / STRUCTURE ABOVE
  - MAIN ENTRANCE TO RESIDENCE
  - PARKING / LOADING ENTRANCE
  - TOWNHOME ENTRANCE
  - CRU ENTRANCE
  - HP DENOTES HIGH POINT AND SPOT ELEVATION
  - LP DENOTES LOW POINT AND SPOT ELEVATION

For Rezoning - Shoaling Heights  
All Dimensions SQM +/- (unless noted otherwise)

SHOALING HEIGHTS RESIDENTIAL DEVELOPMENT			
STOREYS	FSR AREA (sqm)	GROSS AREA	COMMON AREA*
Mech Penthouse		200	
12	450	602	152
11	710	843	133
10	710	843	133
9	710	843	133
8	710	843	133
7	710	843	133
6	710	843	133
5	710	843	133
4	710	843	133
3	710	843	133
2	630	884	254
TH 2nd Level	395	420	25
GROUND	894	1,264	370
P1	105	105	0
Total	8,864	11,062	1,998

Parking Area

P3	970
P2	2,080
P1	2,080
Total	5,130

Parking Spaces

Residential	88
Residential H/C	8
Residential Total	97
Res. Visitor	15
Res. Visitor H/C	2
Res. Visitor Total	17
Commercial Daycare	5
Commercial CRU	7
Commercial Total	12
Total	126

Bike Storage Spaces (1.00/unit)

Bike Stalls	127
At Grade Bike Stalls	10

Site Area 2,627  
FSR 3.37  
Building Coverage area (Enclosed) 1,440  
Building Coverage area (not including walkways and stairs)% 54.8%

Building Height (above South Setback Line)(m) 45M  
Building Height (above North Setback Line)(m) 45M

Setback (m)

North	6
East	6.5
South	6
West	2.9

Net Floor Area sqm

Retail Area (to mid wall) 496  
Amenity 400  
Townhome 750  
Daycare 231

Mix of Homes

UNIT TYPE	COUNT
Studio	18
1 BEDROOM	54
1 BEDROOM + DEN	10
2 BEDROOM	41
TOWNHOUSE	
3 BEDROOM+DEN	6
TOTAL	129

DIALOG®

ISSUED FOR  
1 2020-04-20 REZONING  
2 2020-08-18 DEVELOPMENT PERMIT

NOT FOR CONSTRUCTION

**METRIC**  
THIS DRAWING IS COPYRIGHTED AND MUST NOT BE USED, REPRODUCED, OR REVISED WITHOUT WRITTEN PERMISSION.  
ALL DIMENSIONS ARE IN MILLIMETERS UNLESS OTHERWISE NOTED. VERIFY DIMENSIONS. DO NOT SCALE THIS DRAWING.  
REPORT INCONSISTENCIES AND OMISSIONS TO THE CONSULTANT FOR CLARIFICATION BEFORE COMMENCING WITH THE WORK.  
DEVIATIONS FROM THE CONTRACT DOCUMENTS WITHOUT WRITTEN APPROVAL FROM THE CONSULTANT ARE SUBJECT TO CORRECTION AT THE CONTRACTOR'S EXPENSE.

**ARCHITECT & PRIME CONSULTANT**  
DIALOG  
401-871-ALANOR STREET  
VANCOUVER BC V6M 1K1  
TEL: 604-268-1188 FAX: 604-268-1189  
WWW.DIALOGBC.COM  
**STRUCTURAL ENGINEER**  
DIALOG  
401-871-ALANOR STREET  
VANCOUVER BC V6M 1K1  
TEL: 604-268-1188 FAX: 604-268-1189  
WWW.DIALOGBC.COM  
**MECHANICAL ENGINEER**  
DIALOG  
401-871-ALANOR STREET  
VANCOUVER BC V6M 1K1  
TEL: 604-268-1188 FAX: 604-268-1189  
WWW.DIALOGBC.COM  
**ELECTRICAL ENGINEER**  
DIALOG  
401-871-ALANOR STREET  
VANCOUVER BC V6M 1K1  
TEL: 604-268-1188 FAX: 604-268-1189  
WWW.DIALOGBC.COM  
**LANDSCAPE ARCHITECT**  
DIALOG  
401-871-ALANOR STREET  
VANCOUVER BC V6M 1K1  
TEL: 604-268-1188 FAX: 604-268-1189  
WWW.DIALOGBC.COM  
**CIVIL ENGINEER AND SURVEY**  
DIALOG  
401-871-ALANOR STREET  
VANCOUVER BC V6M 1K1  
TEL: 604-268-1188 FAX: 604-268-1189  
WWW.DIALOGBC.COM

AUG 18 2020  
REGISTERED ARCHITECT  
SEAN J. HARRIS  
1181 BURNHAMTHORPE AVE. #100  
VICTORIA BC V8N 3L1  
TEL: 250-383-1188 FAX: 250-383-1189  
WWW.SJHARCHITECT.COM

**SHOALING HEIGHTS  
RESIDENTIAL  
DEVELOPMENT**  
CONSTANCE AVE/NELSON ST/MILES ST, ESQUIMALT,  
BC

**SITE PLAN**

DRAWN: Author  
PLOT DATE: 8/17/2020 11:17:28 AM  
CHECKED: Checker

A-1.01



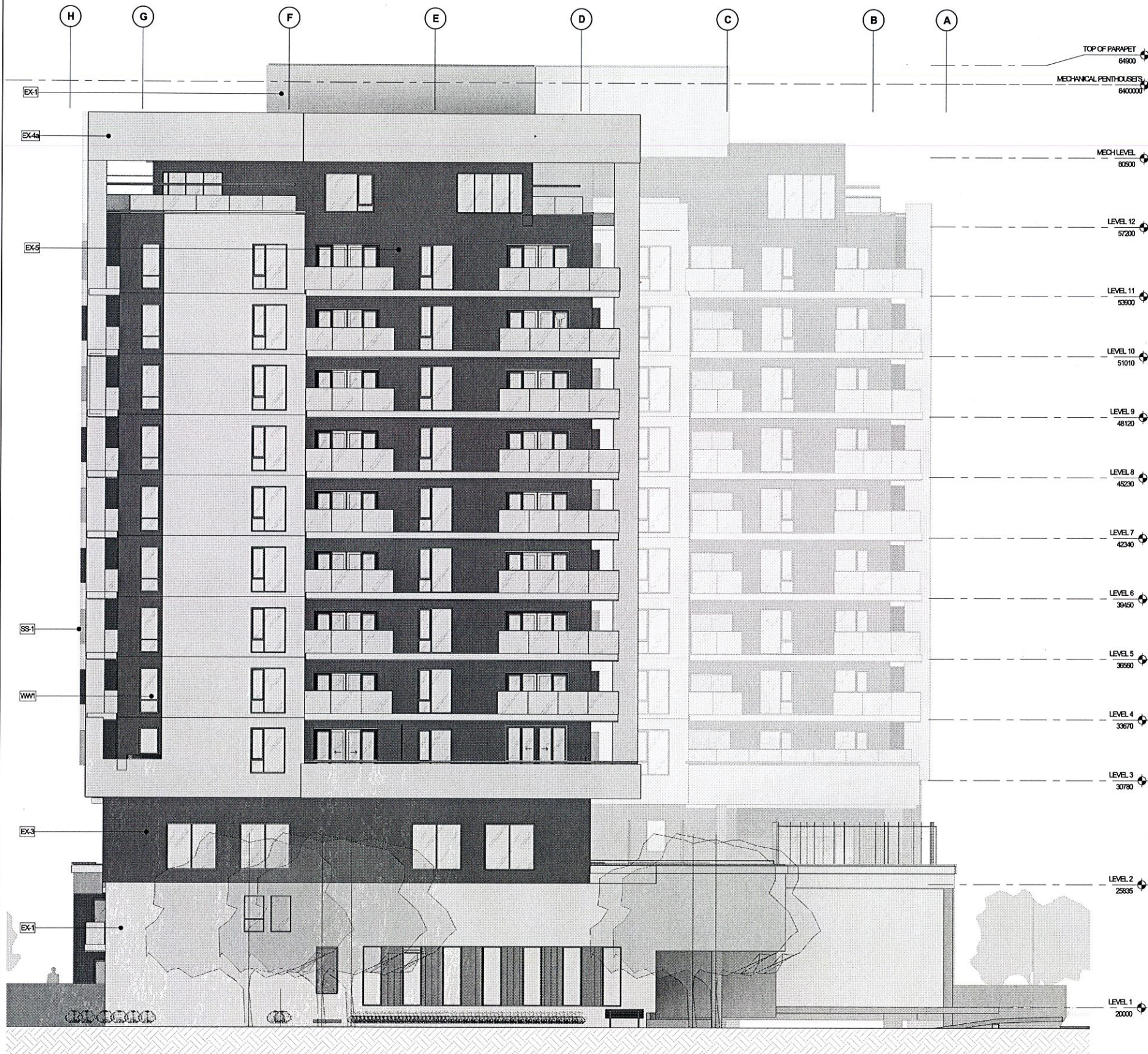

EXTERIOR MATERIALS	
Key Value	Keynote Text
10B	
EX-1	MLT CLADDING STUD WALL (WHITE)
EX-3	MLT CLADDING STUD WALL (CHARCOAL)
EX-4	MTL CLADDING PREFAB PANEL (WHITE)
EX-4a	MTL CLADDING ON CONC. SUBSTRATE (WHITE)
EX-5	MTL CLADDING PREFAB PANEL (CHARCOAL)
EX-6	WOOD FEATURE WALL
GR-2	FRITTED GLASS GUARD
SS-1	PRE-FINISHED METAL SOLAR SHADE
WW1	PUNCHED WINDOW WALL GLAZING

DIALOG®

ISSUED FOR  
1 2020-04-20 REZONING  
2 2020-08-18 DEVELOPMENT PERMIT

NOT FOR CONSTRUCTION

**METRIC**  
THIS DRAWING IS COPYRIGHTED AND MUST NOT BE USED, REPRODUCED, OR REVISED WITHOUT WRITTEN PERMISSION.  
ALL DIMENSIONS ARE IN MILLIMETERS UNLESS OTHERWISE NOTED. VERIFY DIMENSIONS. DO NOT SCALE THIS DRAWING.  
REPORT INCONSISTENCIES AND OMISSIONS TO THE CONSULTANT FOR CLARIFICATION BEFORE COMMENCING WITH THE WORK.  
DEVIATIONS FROM THE CONTRACT DOCUMENTS WITHOUT WRITTEN APPROVAL FROM THE CONSULTANT ARE SUBJECT TO CORRECTION AT THE CONTRACTOR'S EXPENSE.

**ARCHITECT & PRIME CONSULTANT**  
DALY  
ALL IN ALABAMA STREET  
VANCOUVER, BC V6P 1A6  
TEL: 604 261 1181 FAX: 604 261 1182  
STRUCTURAL ENGINEER  
DALY  
ALL IN ALABAMA STREET  
VANCOUVER, BC V6P 1A6  
TEL: 604 261 1181 FAX: 604 261 1182  
MECHANICAL ENGINEER  
DALY  
ALL IN ALABAMA STREET  
VANCOUVER, BC V6P 1A6  
TEL: 604 261 1181 FAX: 604 261 1182  
ELECTRICAL ENGINEER  
DALY  
ALL IN ALABAMA STREET  
VANCOUVER, BC V6P 1A6  
TEL: 604 261 1181 FAX: 604 261 1182  
LANDSCAPE ARCHITECT  
DALY  
ALL IN ALABAMA STREET  
VANCOUVER, BC V6P 1A6  
TEL: 604 261 1181 FAX: 604 261 1182  
CIVIL ENGINEER AND SURVEY  
DALY  
ALL IN ALABAMA STREET  
VANCOUVER, BC V6P 1A6  
TEL: 604 261 1181 FAX: 604 261 1182  
BUILDING CODE CONSULTANT  
DALY  
ALL IN ALABAMA STREET  
VANCOUVER, BC V6P 1A6  
TEL: 604 261 1181 FAX: 604 261 1182  
ELEVATOR CONSULTANT  
DALY  
ALL IN ALABAMA STREET  
VANCOUVER, BC V6P 1A6  
TEL: 604 261 1181 FAX: 604 261 1182  
PASSIVE HOUSE CONSULTANT  
DALY  
ALL IN ALABAMA STREET  
VANCOUVER, BC V6P 1A6  
TEL: 604 261 1181 FAX: 604 261 1182



**SHOALING HEIGHTS  
RESIDENTIAL  
DEVELOPMENT**  
CONSTANCE AVE/NELSON ST/MILES ST, ESQUIMALT,  
BC  
**NORTH ELEVATION**

DRAWN: Author  
PLOT DATE: 8/17/2020 11:18:58 AM  
CHECKED: Checker

**A-5.01**



RECEIVED  
AUG 22 2020  
CORP. OF TOWNSHIP  
OF ESQUIMALT  
DEVELOPMENT SERVICES

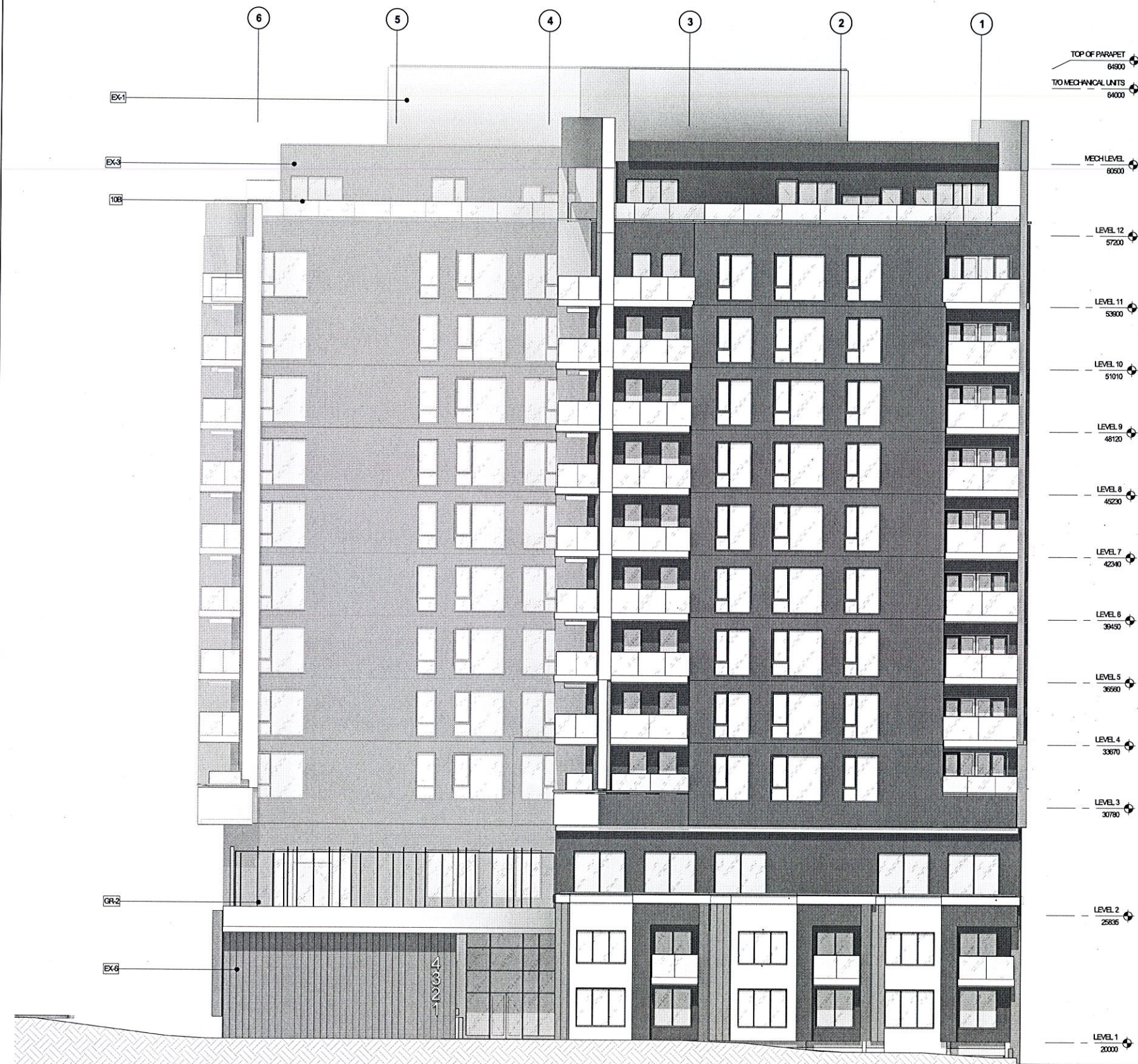

EXTERIOR MATERIALS	
Key Value	Keynote Text
10B	
EX-1	MLT CLADDING STUD WALL (WHITE)
EX-3	MLT CLADDING STUD WALL (CHARCOAL)
EX-4	MTL CLADDING PREFAB PANEL (WHITE)
EX-4a	MTL CLADDING ON CONC. SUBSTRATE (WHITE)
EX-5	MTL CLADDING PREFAB PANEL (CHARCOAL)
EX-6	WOOD FEATURE WALL
GR-2	FRITTED GLASS GUARD
SS-1	PRE-FINISHED METAL SOLAR SHADE
WW1	PUNCHED WINDOW WALL GLAZING

DIALOG®

ISSUED FOR  
1 2020-04-20 REZONING  
2 2020-08-18 DEVELOPMENT PERMIT

METRIC  
THIS DRAWING IS COPYRIGHTED AND MUST NOT BE USED, REPRODUCED, OR REVISED WITHOUT WRITTEN PERMISSION.  
ALL DIMENSIONS ARE IN MILLIMETERS UNLESS OTHERWISE NOTED.  
VERIFY DIMENSIONS.  
DO NOT SCALE THIS DRAWING.  
REPORT INCONSISTENCIES AND OMISSIONS TO THE CONSULTANT FOR CLARIFICATION BEFORE COMMENCING WITH THE WORK.  
DEVIATIONS FROM THE CONTRACT DOCUMENTS WITHOUT WRITTEN APPROVAL FROM THE CONSULTANT ARE SUBJECT TO CORRECTION AT THE CONTRACTOR'S EXPENSE.

ARCHITECT & PRIME CONSULTANT  
DIALOG  
ALL B.Y. ALUMINUM EXTERIOR  
STRUCTURAL ENGINEER  
DIALOG  
ALL B.Y. ALUMINUM EXTERIOR  
MECHANICAL ENGINEER  
DIALOG  
ALL B.Y. ALUMINUM EXTERIOR  
ELECTRICAL ENGINEER  
DIALOG  
ALL B.Y. ALUMINUM EXTERIOR  
LANDSCAPE ARCHITECT  
DIALOG  
ALL B.Y. ALUMINUM EXTERIOR  
CIVIL ENGINEER AND SURVEY  
DIALOG  
ALL B.Y. ALUMINUM EXTERIOR

AUG 18 2020  
REGISTERED ARCHITECT  
BRITISH COLUMBIA  
SHOALING HEIGHTS  
RESIDENTIAL  
DEVELOPMENT  
CONSTANCE AVENUE NELSON ST/MILES ST, ESQUIMALT, BC

SHOALING HEIGHTS  
RESIDENTIAL  
DEVELOPMENT  
CONSTANCE AVENUE NELSON ST/MILES ST, ESQUIMALT, BC  
EAST ELEVATION

DRAWN: Author  
PLOT DATE: 8/17/2020 11:19:47 AM  
CHECKED: Checker

A-5.02

1 EAST ELEVATION COLOR  
A-5.02  
SCALE: 1:100



RECEIVED  
AUG 22 2020  
CORP OF TOWNSHIP  
OF ESQUIMALT  
DEVELOPMENT SERVICES

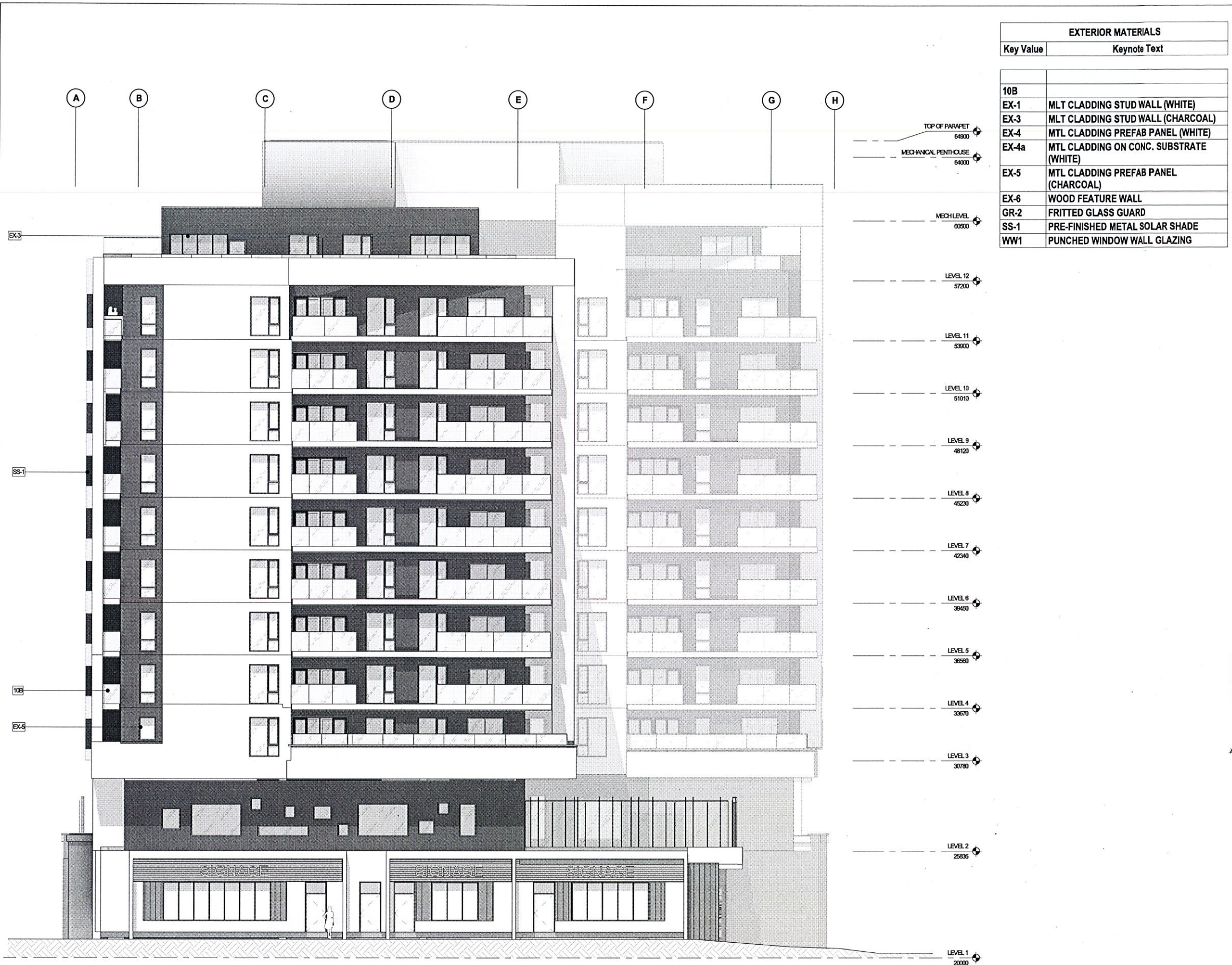

EXTERIOR MATERIALS	
Key Value	Keynote Text
10B	
EX-1	MLT CLADDING STUD WALL (WHITE)
EX-3	MLT CLADDING STUD WALL (CHARCOAL)
EX-4	MTL CLADDING PREFAB PANEL (WHITE)
EX-4a	MTL CLADDING ON CONC. SUBSTRATE (WHITE)
EX-5	MTL CLADDING PREFAB PANEL (CHARCOAL)
EX-6	WOOD FEATURE WALL
GR-2	FRITTED GLASS GUARD
SS-1	PRE-FINISHED METAL SOLAR SHADE
WW1	PUNCHED WINDOW WALL GLAZING

DIALOG®

ISSUED FOR  
1 2020-04-20 REZONING  
2 2020-08-18 DEVELOPMENT PERMIT

METRIC  
THIS DRAWING IS COPYRIGHTED AND MUST NOT BE USED, REPRODUCED, OR REVISED WITHOUT WRITTEN PERMISSION. ALL DIMENSIONS ARE IN MILLIMETERS UNLESS OTHERWISE NOTED. VERIFY DIMENSIONS. DO NOT SCALE THIS DRAWING. REPORT INCONSISTENCIES AND OMISSIONS TO THE CONSULTANT FOR CLARIFICATION BEFORE COMMENCING WITH THE WORK. DEVIATIONS FROM THE CONTRACT DOCUMENTS WITHOUT WRITTEN APPROVAL FROM THE CONSULTANT ARE SUBJECT TO CORRECTION AT THE CONTRACTOR'S EXPENSE.

ARCHITECT & PRIME CONSULTANT  
DLG 200  
401-871-4200/4201  
VANCOUVER BC V6V 1K1  
TEL: 604-281-1180 FAX: 604-281-1182  
STRUCTURAL ENGINEER  
DLG 200  
401-871-4200/4201  
VANCOUVER BC V6V 1K1  
TEL: 604-281-1180 FAX: 604-281-1182  
MECHANICAL ENGINEER  
DLG 200  
401-871-4200/4201  
VANCOUVER BC V6V 1K1  
TEL: 604-281-1180 FAX: 604-281-1182  
ELECTRICAL ENGINEER  
DLG 200  
401-871-4200/4201  
VANCOUVER BC V6V 1K1  
TEL: 604-281-1180 FAX: 604-281-1182  
LANDSCAPE ARCHITECT  
DLG 200  
401-871-4200/4201  
VANCOUVER BC V6V 1K1  
TEL: 604-281-1180 FAX: 604-281-1182  
CIVIL ENGINEER AND SURVEY  
DLG 200  
401-871-4200/4201  
VANCOUVER BC V6V 1K1  
TEL: 604-281-1180 FAX: 604-281-1182

BUILDING CODE CONSULTANT  
DLG 200  
401-871-4200/4201  
VANCOUVER BC V6V 1K1  
TEL: 604-281-1180 FAX: 604-281-1182  
ELEVATOR CONSULTANT  
DLG 200  
401-871-4200/4201  
VANCOUVER BC V6V 1K1  
TEL: 604-281-1180 FAX: 604-281-1182  
PASSIVE HOUSE CONSULTANT  
DLG 200  
401-871-4200/4201  
VANCOUVER BC V6V 1K1  
TEL: 604-281-1180 FAX: 604-281-1182  
REGISTERED ARCHITECT  
BRITISH COLUMBIA

SHOALING HEIGHTS  
RESIDENTIAL  
DEVELOPMENT  
CONSTANCE AVE/NELSON ST/MILES ST, ESQUIMALT,  
BC  
SOUTH ELEVATION

DRAWN: Author PLOT DATE: 8/17/2020 11:20:37 AM  
CHECKED: Checker

A-5.03

04849V  
C:\Revit\Local Files\DLG\_04849V\_AR\_cy.rvt



RECEIVED  
AUG 22 2020  
CORP. OF TOWNSHIP  
OF ESQUIMALT  
DEVELOPMENT SERVICES

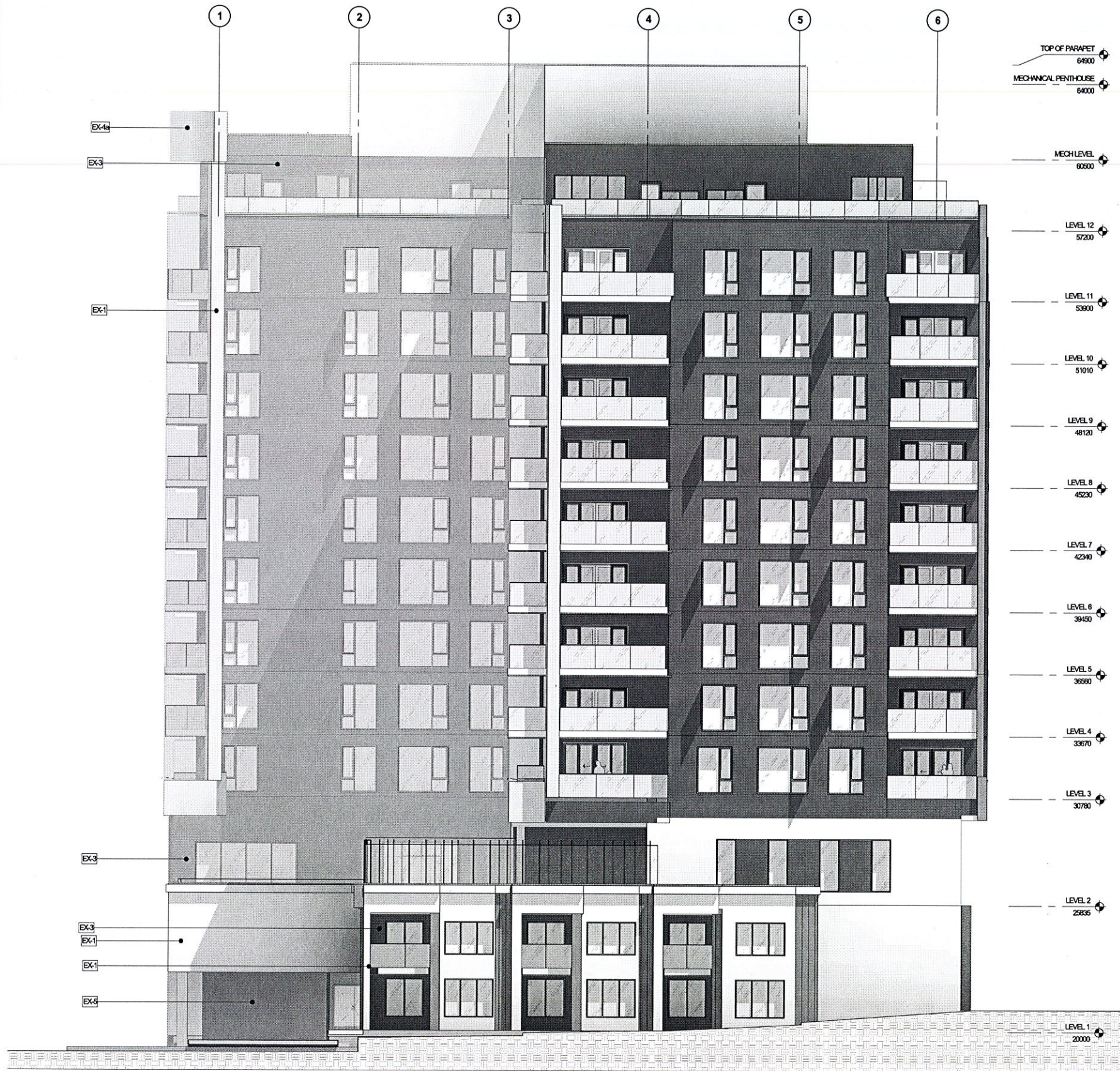

EXTERIOR MATERIALS	
Key Value	Keynote Text
10B	
EX-1	MLT CLADDING STUD WALL (WHITE)
EX-3	MLT CLADDING STUD WALL (CHARCOAL)
EX-4	MTL CLADDING PREFAB PANEL (WHITE)
EX-4a	MTL CLADDING ON CONC. SUBSTRATE (WHITE)
EX-5	MTL CLADDING PREFAB PANEL (CHARCOAL)
EX-6	WOOD FEATURE WALL
GR-2	FRITTED GLASS GUARD
SS-1	PRE-FINISHED METAL SOLAR SHADE
WW1	PUNCHED WINDOW WALL GLAZING

DIALOG®

ISSUED FOR  
1 2020-04-20 REZONING  
2 2020-08-18 DEVELOPMENT PERMIT

METRIC  
THIS DRAWING IS COPYRIGHTED AND MUST NOT BE USED, REPRODUCED, OR REVISED WITHOUT WRITTEN PERMISSION.  
ALL DIMENSIONS ARE IN MILLIMETERS UNLESS OTHERWISE NOTED. VERIFY DIMENSIONS. DO NOT SCALE THIS DRAWING.  
REPORT INCONSISTENCIES AND OMISSIONS TO THE CONSULTANT FOR CLARIFICATION BEFORE COMMENCING WITH THE WORK.  
DEVIATIONS FROM THE CONTRACT DOCUMENTS WITHOUT WRITTEN APPROVAL FROM THE CONSULTANT ARE SUBJECT TO CORRECTION AT THE CONTRACTOR'S EXPENSE.

ARCHITECT & PRIME CONSULTANT  
DIALOG  
100-111 ALDERMAN STREET  
VANCOUVER, BC V6A 1S1  
TEL: 604.281.1788 FAX: 604.281.1782  
STRUCTURAL ENGINEER  
DIALOG  
100-111 ALDERMAN STREET  
VANCOUVER, BC V6A 1S1  
TEL: 604.281.1788 FAX: 604.281.1782  
MECHANICAL ENGINEER  
DIALOG  
100-111 ALDERMAN STREET  
VANCOUVER, BC V6A 1S1  
TEL: 604.281.1788 FAX: 604.281.1782  
ELECTRICAL ENGINEER  
DIALOG  
100-111 ALDERMAN STREET  
VANCOUVER, BC V6A 1S1  
TEL: 604.281.1788 FAX: 604.281.1782  
LANDSCAPE ARCHITECT  
DIALOG  
100-111 ALDERMAN STREET  
VANCOUVER, BC V6A 1S1  
TEL: 604.281.1788 FAX: 604.281.1782  
CIVIL ENGINEER AND SURVEY  
DIALOG  
100-111 ALDERMAN STREET  
VANCOUVER, BC V6A 1S1  
TEL: 604.281.1788 FAX: 604.281.1782

AUG 18 2020  
REGISTERED ARCHITECT  
BRITISH COLUMBIA

SHOALING HEIGHTS  
RESIDENTIAL  
DEVELOPMENT  
CONSTANCE AVENUE/ NELSON STREET/ MILES ST, ESQUIMALT,  
BC  
WEST ELEVATION

DRAWN: Author  
PLOT DATE: 8/17/2020 11:21:40 AM  
CHECKED: Checker

A-5.04

1 WEST ELEVATION  
A-5.04 SCALE: 1:100



RECEIVED  
AUG 22 2020  
CORP. OF TOWNSHIP  
OF ESQUIMALT  
DEVELOPMENT SERVICES



1 PERSPECTIVE VIEW ALONG MILES STREET  
A-7.01 SCALE

DIALOG®

ISSUED FOR  
1 2020-04-20 REZONING  
2 2020-08-18 DEVELOPMENT PERMIT

NOT FOR CONSTRUCTION

**METRIC**  
THIS DRAWING IS COPYRIGHTED AND MUST NOT BE USED, REPRODUCED, OR REVISED WITHOUT WRITTEN PERMISSION.  
ALL DIMENSIONS ARE IN MILLIMETERS UNLESS OTHERWISE NOTED.  
VERIFY DIMENSIONS.  
DO NOT SCALE THIS DRAWING.  
REPORT INCONSISTENCIES AND OMISSIONS TO THE CONSULTANT FOR CLARIFICATION BEFORE COMMENCING WITH THE WORK.  
DEVIATIONS FROM THE CONTRACT DOCUMENTS WITHOUT WRITTEN APPROVAL FROM THE CONSULTANT ARE SUBJECT TO CORRECTION AT THE CONTRACTOR'S EXPENSE.

**ARCHITECT & PRIME CONSULTANT**  
DIALOG  
401-871-ALDORNO STREET  
VICTORIA, BC V8N 1Y1  
TEL: 250-388-1188 FAX: 250-388-1189  
**STRUCTURAL ENGINEER**  
DIALOG  
401-871-ALDORNO STREET  
VICTORIA, BC V8N 1Y1  
TEL: 250-388-1188 FAX: 250-388-1189  
**MECHANICAL ENGINEER**  
DIALOG  
401-871-ALDORNO STREET  
VICTORIA, BC V8N 1Y1  
TEL: 250-388-1188 FAX: 250-388-1189  
**ELECTRICAL ENGINEER**  
DIALOG  
401-871-ALDORNO STREET  
VICTORIA, BC V8N 1Y1  
TEL: 250-388-1188 FAX: 250-388-1189  
**LANDSCAPE ARCHITECT**  
DIALOG  
401-871-ALDORNO STREET  
VICTORIA, BC V8N 1Y1  
TEL: 250-388-1188 FAX: 250-388-1189  
**CIVIL ENGINEER AND SURVEY**  
DIALOG  
401-871-ALDORNO STREET  
VICTORIA, BC V8N 1Y1  
TEL: 250-388-1188 FAX: 250-388-1189

**BUILDING CODE CONSULTANT**  
DIALOG  
401-871-ALDORNO STREET  
VICTORIA, BC V8N 1Y1  
TEL: 250-388-1188 FAX: 250-388-1189  
**ELEVATOR CONSULTANT**  
DIALOG  
401-871-ALDORNO STREET  
VICTORIA, BC V8N 1Y1  
TEL: 250-388-1188 FAX: 250-388-1189  
**PASSIVE HOUSE CONSULTANT**  
DIALOG  
401-871-ALDORNO STREET  
VICTORIA, BC V8N 1Y1  
TEL: 250-388-1188 FAX: 250-388-1189

AUG 18 2020  
REGISTERED ARCHITECT  
BRITISH COLUMBIA

**SHOALING HEIGHTS  
RESIDENTIAL  
DEVELOPMENT**  
CONSTANCE AVENUE NELSON ST/MILES ST, ESQUIMALT,  
BC  
**PERSPECTIVE VIEWS**

DRAWN: Author  
PLOT DATE: 8/17/2020 11:23:24 AM  
CHECKED: Checker

A-7.01



RECEIVED  
AUG 22 2020  
CORP. OF TOWNSHIP  
OF ESQUIMALT  
DEVELOPMENT SERVICES



1 PERSPECTIVE VIEW FROM SOUTH EAST AT CONSTANCE AVENUE AND MILES STREET  
A-7.02 SCALE

DIALOG®

ISSUED FOR:  
1 2020-04-20 REZONING  
2 2020-08-18 DEVELOPMENT PERMIT

NOT FOR CONSTRUCTION

**METRIC**  
THIS DRAWING IS COPYRIGHTED AND MUST NOT BE USED, REPRODUCED, OR REVISED WITHOUT WRITTEN PERMISSION.  
ALL DIMENSIONS ARE IN MILLIMETERS UNLESS OTHERWISE NOTED. VERIFY DIMENSIONS. DO NOT SCALE THIS DRAWING.  
REPORT INCONSISTENCIES AND OMISSIONS TO THE CONSULTANT FOR CLARIFICATION BEFORE COMMENCING WITH THE WORK.  
DEVIATIONS FROM THE CONTRACT DOCUMENTS WITHOUT WRITTEN APPROVAL FROM THE CONSULTANT ARE SUBJECT TO CORRECTION AT THE CONTRACTOR'S EXPENSE.

**ARCHITECT & PRIME CONSULTANT**  
DIALOG  
401-811-1111  
100-100-1000  
VICTORIA, BC V8V 1P1  
TEL: 250-383-1111 FAX: 250-383-1112  
WWW.DIALOGARCHITECT.COM  
**STRUCTURAL ENGINEER**  
DIALOG  
401-811-1111  
100-100-1000  
VICTORIA, BC V8V 1P1  
TEL: 250-383-1111 FAX: 250-383-1112  
WWW.DIALOGARCHITECT.COM  
**MECHANICAL ENGINEER**  
DIALOG  
401-811-1111  
100-100-1000  
VICTORIA, BC V8V 1P1  
TEL: 250-383-1111 FAX: 250-383-1112  
WWW.DIALOGARCHITECT.COM  
**ELECTRICAL ENGINEER**  
DIALOG  
401-811-1111  
100-100-1000  
VICTORIA, BC V8V 1P1  
TEL: 250-383-1111 FAX: 250-383-1112  
WWW.DIALOGARCHITECT.COM  
**LANDSCAPE ARCHITECT**  
DIALOG  
401-811-1111  
100-100-1000  
VICTORIA, BC V8V 1P1  
TEL: 250-383-1111 FAX: 250-383-1112  
WWW.DIALOGARCHITECT.COM  
**CIVIL ENGINEER AND SURVEY**  
DIALOG  
401-811-1111  
100-100-1000  
VICTORIA, BC V8V 1P1  
TEL: 250-383-1111 FAX: 250-383-1112  
WWW.DIALOGARCHITECT.COM  
**BUILDING CODE CONSULTANT**  
DIALOG  
401-811-1111  
100-100-1000  
VICTORIA, BC V8V 1P1  
TEL: 250-383-1111 FAX: 250-383-1112  
WWW.DIALOGARCHITECT.COM  
**ELEVATOR CONSULTANT**  
DIALOG  
401-811-1111  
100-100-1000  
VICTORIA, BC V8V 1P1  
TEL: 250-383-1111 FAX: 250-383-1112  
WWW.DIALOGARCHITECT.COM  
**PASSIVE HOUSE CONSULTANT**  
DIALOG  
401-811-1111  
100-100-1000  
VICTORIA, BC V8V 1P1  
TEL: 250-383-1111 FAX: 250-383-1112  
WWW.DIALOGARCHITECT.COM

AUG 18 2020  
REGISTERED ARCHITECT  
BRITISH COLUMBIA  
DIALOG ARCHITECT

**SHOALING HEIGHTS  
RESIDENTIAL  
DEVELOPMENT**  
CONSTANCE AVENUE/ NELSON STREET/ MILES STREET, ESQUIMALT, BC  
**PERSPECTIVE VIEWS**

DRAWN: Author  
PLOT DATE: 8/17/2020 11:25:06 AM  
CHECKED: Checker

**A-7.02**

04849V  
C:\Revit\Local Files\DLG\_04849V\_AR\_cy.rvt



RECEIVED  
AUG 22 2020  
CORP. OF TOWNSHIP  
OF ESQUIMALT  
DEVELOPMENT SERVICES



1 PERSPECTIVE VIEW FROM SOUTH WEST AT NELSON STREET AND MILES STREET  
A-7.03 SCALE

DIALOG®

ISSUED FOR:  
1 2020-04-20 REZONING  
2 2020-08-18 DEVELOPMENT PERMIT

NOT FOR CONSTRUCTION

**METRIC**  
THIS DRAWING IS COPYRIGHTED AND MUST NOT BE USED, REPRODUCED, OR REVISED WITHOUT WRITTEN PERMISSION.  
ALL DIMENSIONS ARE IN MILLIMETERS UNLESS OTHERWISE NOTED. VERIFY DIMENSIONS. DO NOT SCALE THIS DRAWING.  
REPORT INCONSISTENCIES AND OMISSIONS TO THE CONSULTANT FOR CLARIFICATION BEFORE COMMENCING WITH THE WORK.  
DEVIATIONS FROM THE CONTRACT DOCUMENTS WITHOUT WRITTEN APPROVAL FROM THE CONSULTANT ARE SUBJECT TO CORRECTION AT THE CONTRACTOR'S EXPENSE.

**ARCHITECT & PRIME CONSULTANT**

DAVID  
455 871 ALDINGER STREET  
VICTORIA, BC V8N 1P7  
TEL: 250.250.1100 FAX: 250.250.1100

**STRUCTURAL ENGINEER**

DAVID  
455 871 ALDINGER STREET  
VICTORIA, BC V8N 1P7  
TEL: 250.250.1100 FAX: 250.250.1100

**MECHANICAL ENGINEER**

DAVID  
455 871 ALDINGER STREET  
VICTORIA, BC V8N 1P7  
TEL: 250.250.1100 FAX: 250.250.1100

**ELECTRICAL ENGINEER**

DAVID  
455 871 ALDINGER STREET  
VICTORIA, BC V8N 1P7  
TEL: 250.250.1100 FAX: 250.250.1100

**LANDSCAPE ARCHITECT**

DAVID  
455 871 ALDINGER STREET  
VICTORIA, BC V8N 1P7  
TEL: 250.250.1100 FAX: 250.250.1100

**CIVIL ENGINEER AND SURVEY**

DAVID  
455 871 ALDINGER STREET  
VICTORIA, BC V8N 1P7  
TEL: 250.250.1100 FAX: 250.250.1100

**BUILDING CODE CONSULTANT**

DAVID  
455 871 ALDINGER STREET  
VICTORIA, BC V8N 1P7  
TEL: 250.250.1100 FAX: 250.250.1100

**ELEVATOR CONSULTANT**

DAVID  
455 871 ALDINGER STREET  
VICTORIA, BC V8N 1P7  
TEL: 250.250.1100 FAX: 250.250.1100

**PASSIVE HOUSE CONSULTANT**

DAVID  
455 871 ALDINGER STREET  
VICTORIA, BC V8N 1P7  
TEL: 250.250.1100 FAX: 250.250.1100

**SEAL**

DAVID  
455 871 ALDINGER STREET  
VICTORIA, BC V8N 1P7  
TEL: 250.250.1100 FAX: 250.250.1100

**REGISTERED ARCHITECT**

DAVID  
455 871 ALDINGER STREET  
VICTORIA, BC V8N 1P7  
TEL: 250.250.1100 FAX: 250.250.1100

**BRITISH COLUMBIA**

DAVID  
455 871 ALDINGER STREET  
VICTORIA, BC V8N 1P7  
TEL: 250.250.1100 FAX: 250.250.1100

**SHOALING HEIGHTS**

DAVID  
455 871 ALDINGER STREET  
VICTORIA, BC V8N 1P7  
TEL: 250.250.1100 FAX: 250.250.1100

**RESIDENTIAL**

DAVID  
455 871 ALDINGER STREET  
VICTORIA, BC V8N 1P7  
TEL: 250.250.1100 FAX: 250.250.1100

**DEVELOPMENT**

DAVID  
455 871 ALDINGER STREET  
VICTORIA, BC V8N 1P7  
TEL: 250.250.1100 FAX: 250.250.1100

CONSTANCE AVE/NELSON ST/MILES ST, ESQUIMALT, BC

**PERSPECTIVE VIEWS**

DAVID  
455 871 ALDINGER STREET  
VICTORIA, BC V8N 1P7  
TEL: 250.250.1100 FAX: 250.250.1100

DRAWN: Author CHECKED: Checker

PLOT DATE: 8/17/2020 11:26:48 AM

04849V

C:\Revit\Local Files\DLG\_04849V\_AR\_cyu.rvt

AUG 18 2020

REGISTERED ARCHITECT

DAVID

455 871 ALDINGER STREET

VICTORIA, BC V8N 1P7

TEL: 250.250.1100 FAX: 250.250.1100

DAVID

455 871 ALDINGER STREET

VICTORIA, BC V8N 1P7

TEL: 250.250.1100 FAX: 250.250.1100

DAVID

455 871 ALDINGER STREET

VICTORIA, BC V8N 1P7

TEL: 250.250.1100 FAX: 250.250.1100

DAVID

455 871 ALDINGER STREET

VICTORIA, BC V8N 1P7

TEL: 250.250.1100 FAX: 250.250.1100

DAVID



RECEIVED  
AUG 22 2020  
CORP. OF TOWNSHIP  
OF ESQUIMALT  
DEVELOPMENT SERVICES



1 PERSPECTIVE VIEW ALONG NELSON STREET  
A-7.04 SCALE

DIALOG®

ISSUED FOR  
1 2020-04-20 REZONING  
2 2020-08-18 DEVELOPMENT PERMIT

NOT FOR CONSTRUCTION

**METRIC**  
THIS DRAWING IS COPYRIGHTED AND MUST NOT BE USED, REPRODUCED, OR REVISED WITHOUT WRITTEN PERMISSION.  
ALL DIMENSIONS ARE IN MILLIMETERS UNLESS OTHERWISE NOTED.  
VERIFY DIMENSIONS.  
DO NOT SCALE THIS DRAWING.  
REPORT INCONSISTENCIES AND OMISSIONS TO THE CONSULTANT FOR CLARIFICATION BEFORE COMMENCING WITH THE WORK.  
DEVIATIONS FROM THE CONTRACT DOCUMENTS WITHOUT WRITTEN APPROVAL FROM THE CONSULTANT ARE SUBJECT TO CORRECTION AT THE CONTRACTOR'S EXPENSE.

**ARCHITECT & PRIME CONSULTANT**  
DIALOG  
401-871 ALANOR STREET  
VANCOUVER, BC V6M 1S1  
TEL: 604-268-1188 FAX: 604-268-1192  
**STRUCTURAL ENGINEER**  
DIALOG  
401-871 ALANOR STREET  
VANCOUVER, BC V6M 1S1  
TEL: 604-268-1188 FAX: 604-268-1192  
**MECHANICAL ENGINEER**  
DIALOG  
401-871 ALANOR STREET  
VANCOUVER, BC V6M 1S1  
TEL: 604-268-1188 FAX: 604-268-1192  
**ELECTRICAL ENGINEER**  
DIALOG  
401-871 ALANOR STREET  
VANCOUVER, BC V6M 1S1  
TEL: 604-268-1188 FAX: 604-268-1192  
**LANDSCAPE ARCHITECT**  
DIALOG  
401-871 ALANOR STREET  
VANCOUVER, BC V6M 1S1  
TEL: 604-268-1188 FAX: 604-268-1192  
**CIVIL ENGINEER AND SURVEY**  
DIALOG  
401-871 ALANOR STREET  
VANCOUVER, BC V6M 1S1  
TEL: 604-268-1188 FAX: 604-268-1192  
**BUILDING CODE CONSULTANT**  
DIALOG  
401-871 ALANOR STREET  
VANCOUVER, BC V6M 1S1  
TEL: 604-268-1188 FAX: 604-268-1192  
**ELEVATOR CONSULTANTS**  
DIALOG  
401-871 ALANOR STREET  
VANCOUVER, BC V6M 1S1  
TEL: 604-268-1188 FAX: 604-268-1192  
**PASSIVE HOUSE CONSULTANT**  
DIALOG  
401-871 ALANOR STREET  
VANCOUVER, BC V6M 1S1  
TEL: 604-268-1188 FAX: 604-268-1192  
SEAL  
AUG 18 2020  
REGISTERED ARCHITECT  
BRITISH COLUMBIA

**SHOALING HEIGHTS  
RESIDENTIAL  
DEVELOPMENT**  
CONSTANCE AVE/NELSON ST/MILES ST, ESQUIMALT,  
BC  
**PERSPECTIVE VIEWS**

DRAWN: Author  
PLOT DATE: 8/17/2020 11:28:34 AM  
CHECKED: Checker

**A-7.04**



RECEIVED  
AUG 22 2020  
CORP OF TOWNSHIP  
OF ESQUIMALT  
DEVELOPMENT SERVICES



1 PERSPECTIVE AERIAL VIEW  
A-7.05 SCALE

DIALOG®

ISSUED FOR:  
1 2020-04-20 REZONING  
2 2020-08-18 DEVELOPMENT PERMIT

NOT FOR CONSTRUCTION

**METRIC**  
THIS DRAWING IS COPYRIGHTED AND MUST NOT BE USED, REPRODUCED, OR REVISED WITHOUT WRITTEN PERMISSION.  
ALL DIMENSIONS ARE IN MILLIMETERS UNLESS OTHERWISE NOTED. VERIFY DIMENSIONS.  
DO NOT SCALE THIS DRAWING.  
REPORT INCONSISTENCIES AND OMISSIONS TO THE CONSULTANT FOR CLARIFICATION BEFORE COMMENCING WITH THE WORK.  
DEVIATIONS FROM THE CONTRACT DOCUMENTS WITHOUT WRITTEN APPROVAL FROM THE CONSULTANT ARE SUBJECT TO CORRECTION AT THE CONTRACTOR'S EXPENSE.

**ARCHITECT & PRIME CONSULTANT**  
DIALOG  
100-111 ALDERMAN STREET  
VANCOUVER, BC V6A 1S1  
TEL: 604 281-1188 FAX: 604 281-1182  
WWW.DIALOGBC.COM  
**STRUCTURAL ENGINEER**  
DIALOG  
100-111 ALDERMAN STREET  
VANCOUVER, BC V6A 1S1  
TEL: 604 281-1188 FAX: 604 281-1182  
WWW.DIALOGBC.COM  
**MECHANICAL ENGINEER**  
DIALOG  
100-111 ALDERMAN STREET  
VANCOUVER, BC V6A 1S1  
TEL: 604 281-1188 FAX: 604 281-1182  
WWW.DIALOGBC.COM  
**ELECTRICAL ENGINEER**  
DIALOG  
100-111 ALDERMAN STREET  
VANCOUVER, BC V6A 1S1  
TEL: 604 281-1188 FAX: 604 281-1182  
WWW.DIALOGBC.COM  
**LANDSCAPE ARCHITECT**  
DIALOG  
100-111 ALDERMAN STREET  
VANCOUVER, BC V6A 1S1  
TEL: 604 281-1188 FAX: 604 281-1182  
WWW.DIALOGBC.COM  
**CIVIL ENGINEER AND SURVEY**  
DIALOG  
100-111 ALDERMAN STREET  
VANCOUVER, BC V6A 1S1  
TEL: 604 281-1188 FAX: 604 281-1182  
WWW.DIALOGBC.COM  
**BUILDING CODE CONSULTANT**  
DIALOG  
100-111 ALDERMAN STREET  
VANCOUVER, BC V6A 1S1  
TEL: 604 281-1188 FAX: 604 281-1182  
WWW.DIALOGBC.COM  
**ELEVATOR CONSULTANT**  
DIALOG  
100-111 ALDERMAN STREET  
VANCOUVER, BC V6A 1S1  
TEL: 604 281-1188 FAX: 604 281-1182  
WWW.DIALOGBC.COM  
**PASSIVE HOUSE CONSULTANT**  
DIALOG  
100-111 ALDERMAN STREET  
VANCOUVER, BC V6A 1S1  
TEL: 604 281-1188 FAX: 604 281-1182  
WWW.DIALOGBC.COM

SEAL  
AUG 18 2020  
REGISTERED ARCHITECT  
DIALOG  
VANCOUVER, BC  
COLUMBIA

**SHOALING HEIGHTS  
RESIDENTIAL  
DEVELOPMENT**  
CONSTANCE AVE/NELSON ST/MILES ST, ESQUIMALT,  
BC  
**PERSPECTIVE VIEWS**

DRAWN: Author  
PLOT DATE: 8/17/2020 11:29:50 AM  
CHECKED: Checker

A-7.05