

# DRIFTWOOD BREWERY RENOVATION

836 VIEWFIELD ROAD, ESQUIMALT, BC

**ISSUED FOR DEVELOPMENT PERMIT**

JULY 27, 2020



#	MATERIAL SCHEDULE
1	NEW PAINT ON EXISTING CONCRETE
2	NEW PAINT ON LOADING DOCK DOORS
3	EXISTING CAP FLASHING PAINTED CHARCOAL
4	PAINTED FIBRE CEMENT PANEL SIDING WITH TRIM
5	LONGBOARD ALUMINUM SIDING OR SIMILAR WITH WOOD PATTERN FINISH
6	HEAVY TIMBER TRELLIS OVER PATIO WITH REMOVABLE SUN SHADE
7	COMPANY SIGNAGE - BACK LIT
8	SITE LIGHTING
9	NEW ALUMINUM WINDOWS
10	NEW ACCESSIBLE RAMP
11	NEW VINYL WRAP CORPORATE TREE IMAGE
12	WOOD SCREEN FENCE - WASTEWATER TANK BEHIND
13	NEW PAINTED MURAL - CORPORATE LOGO
14	PREFINISHED METAL FLASHING - CHARCOAL COLOUR
15	WOOD STRUCTURE WITH LONGBOARD SKIRTING

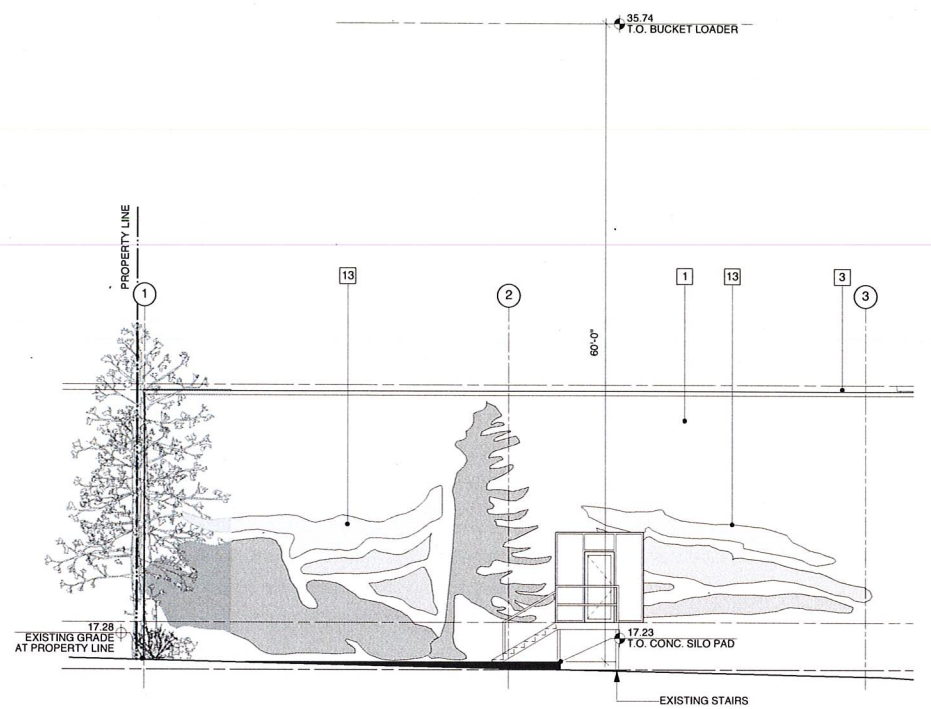

3 SOUTH ELEVATION - PARTIAL  
Scale: 1/8" = 1'-0"

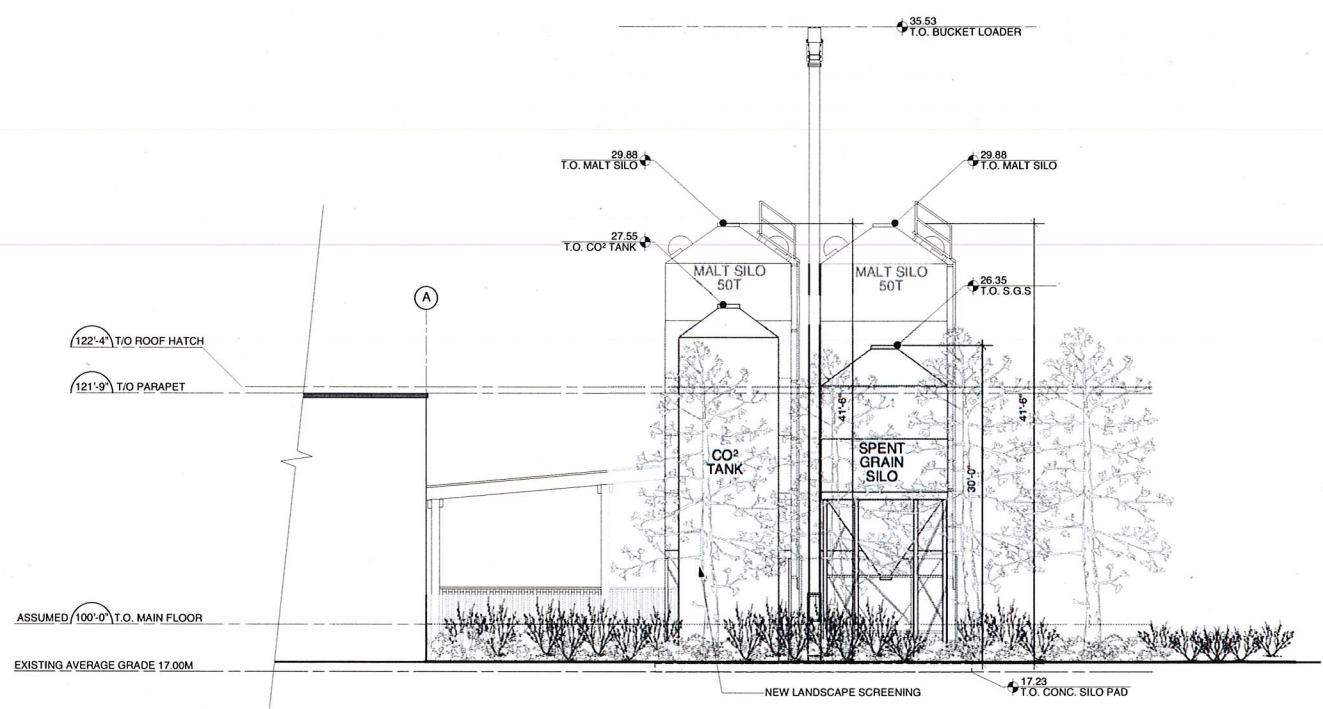

2 WEST ELEVATION  
Scale: 1/8" = 1'-0"

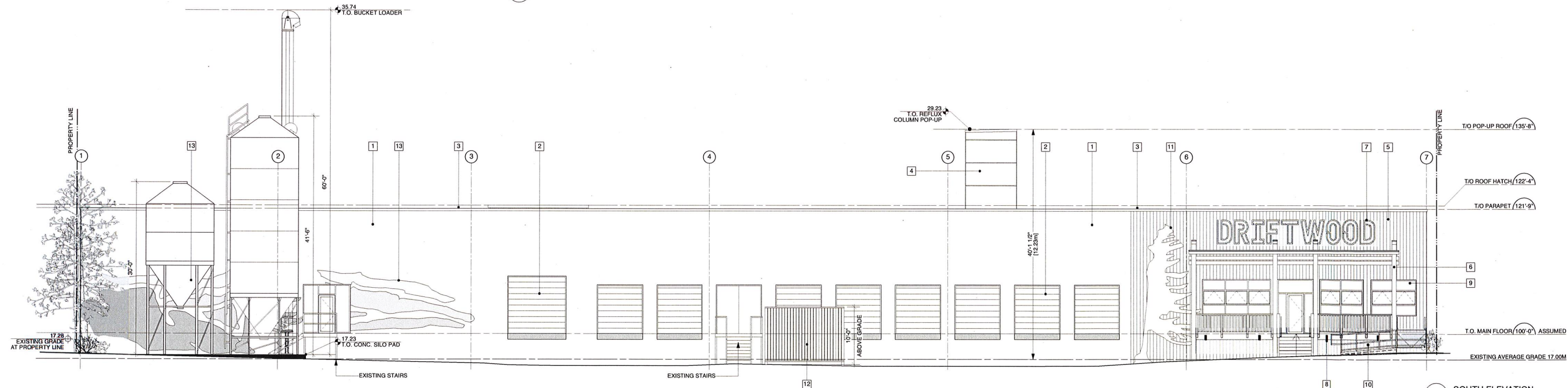

1 SOUTH ELEVATION  
Scale: 1/8" = 1'-0"

**A3.00 - ELEVATIONS**  
**DRIFTWOOD BREWERY RENOVATION**  
 836 VIEWFIELD ROAD, ESQUIMALT, B.C.  
 PROJECT NO. 20038  
 SCALE: 1/8" = 1'-0"  
 DATE: JULY 27, 2020



© Copyright reserved. These plans and designs are and at all times remain the property of Finlayson Bonet Architecture to be used for the project shown and may not be reproduced without written consent.



#	MATERIAL SCHEDULE
1	NEW PAINT ON EXISTING CONCRETE
2	NEW PAINT ON LOADING DOCK DOORS
3	EXISTING CAP FLASHING PAINTED CHARCOAL
4	PAINTED FIBRE CEMENT PANEL SIDING WITH TRIM
5	LONGBOARD ALUMINUM SIDING OR SIMILAR WITH WOOD PATTERN FINISH
6	HEAVY TIMBER TRELLIS OVER PATIO WITH REMOVABLE SUN SHADE
7	COMPANY SIGNAGE - BACK LIT
8	SITE LIGHTING
9	NEW ALUMINUM WINDOWS
10	NEW ACCESSIBLE RAMP
11	NEW VINYL WRAP CORPORATE TREE IMAGE
12	WOOD SCREEN FENCE - WASTEWATER TANK BEHIND
13	NEW PAINTED MURAL - CORPORATE LOGO
14	PREFINISHED METAL FLASHING - CHARCOAL COLOUR
15	WOOD STRUCTURE WITH LONGBOARD SKIRTING

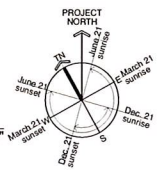
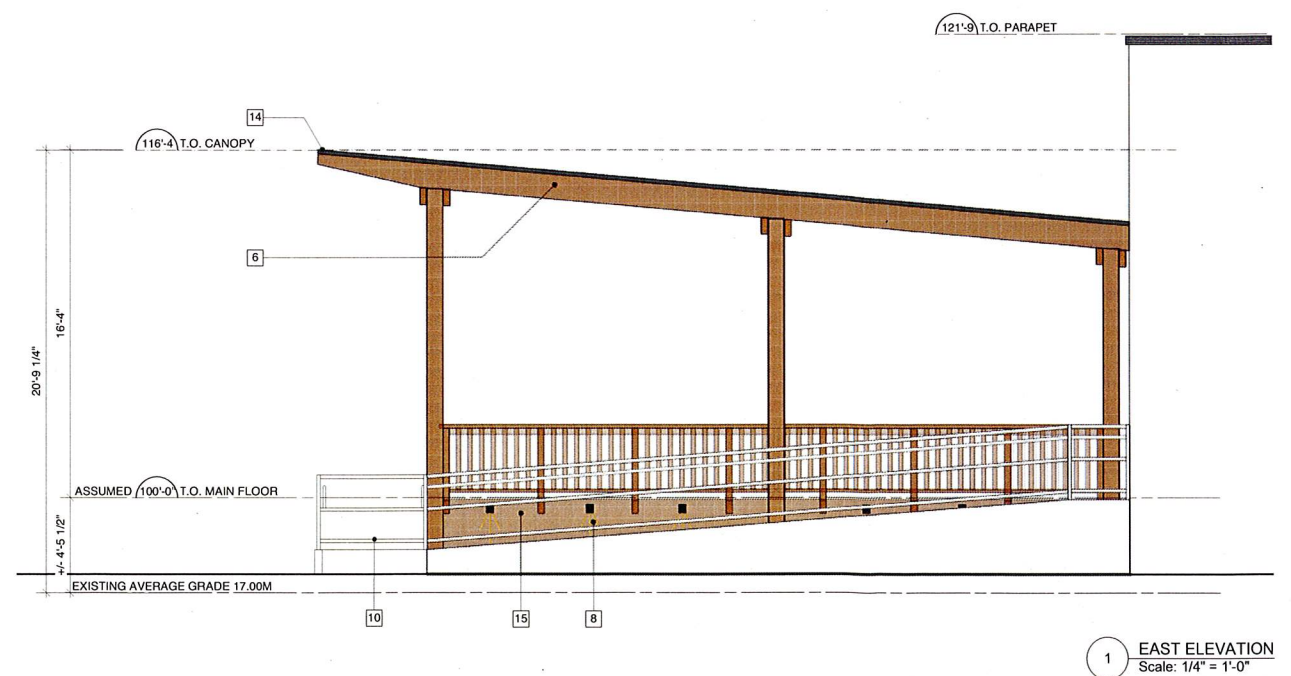
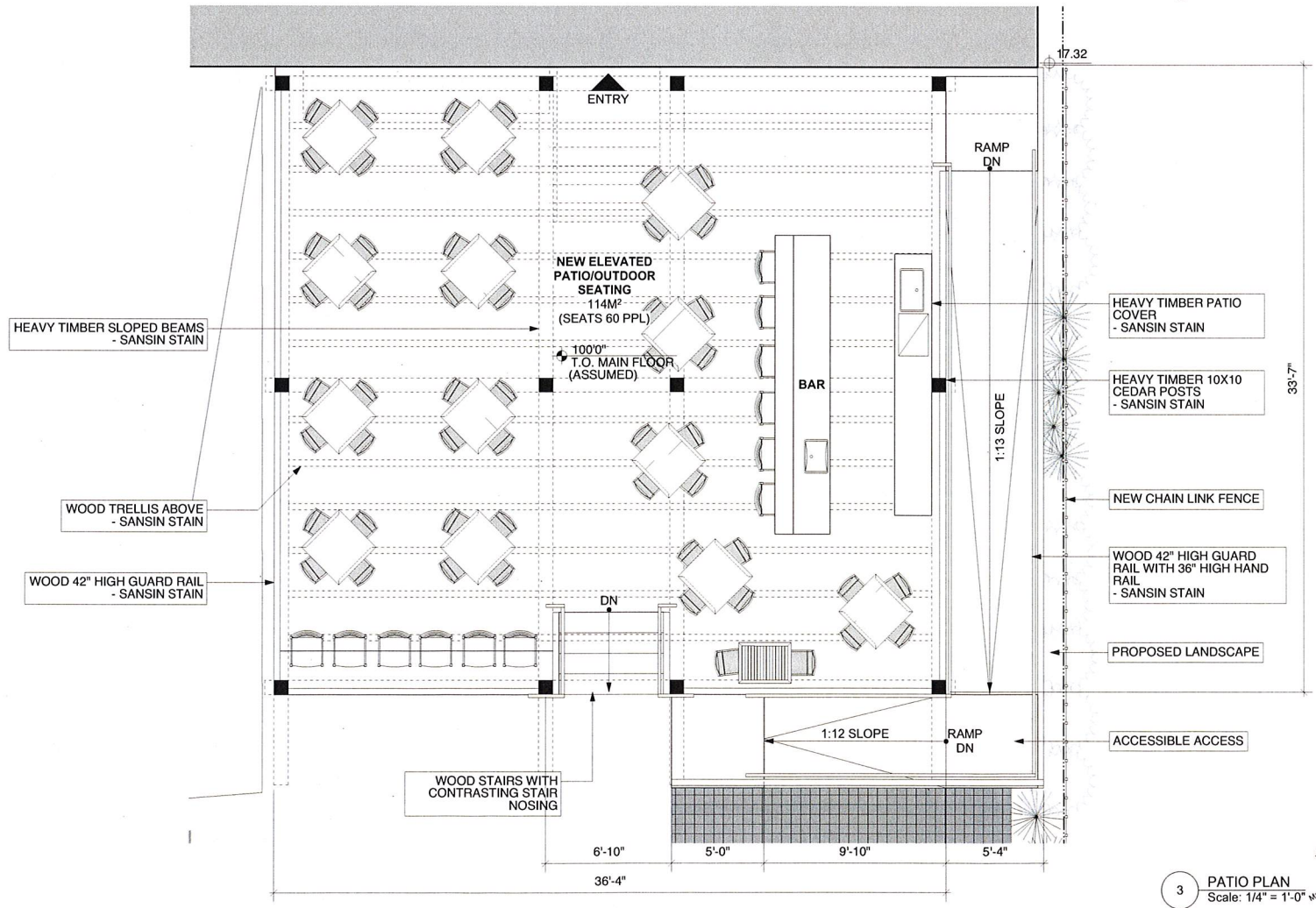
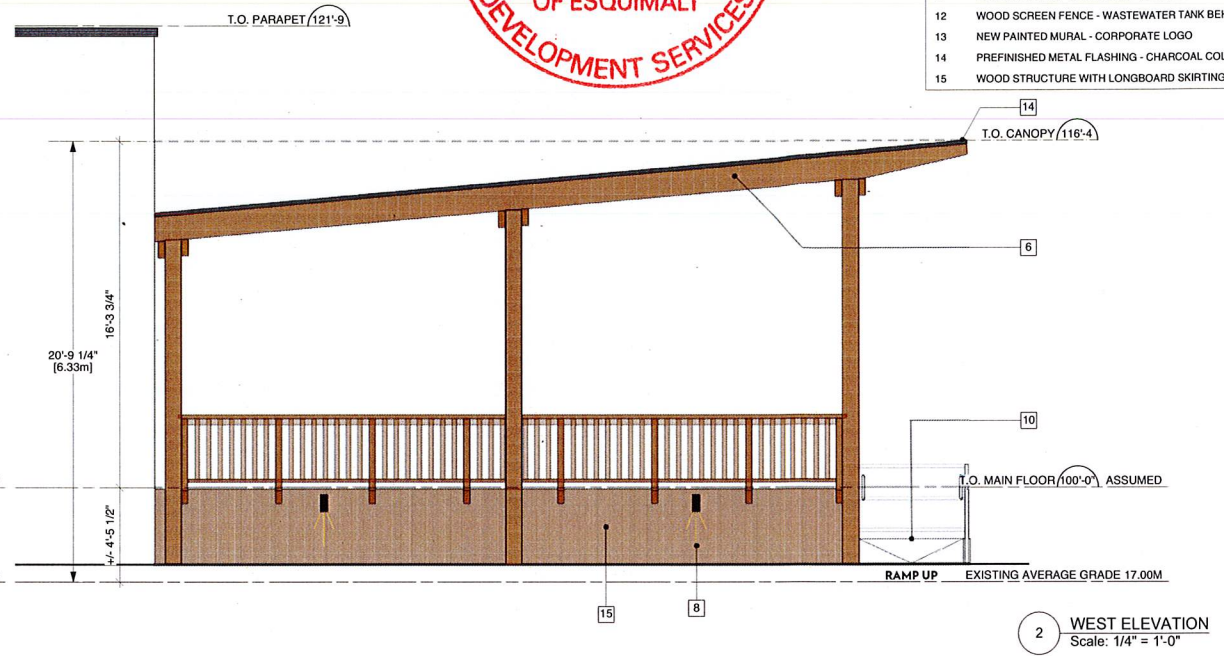
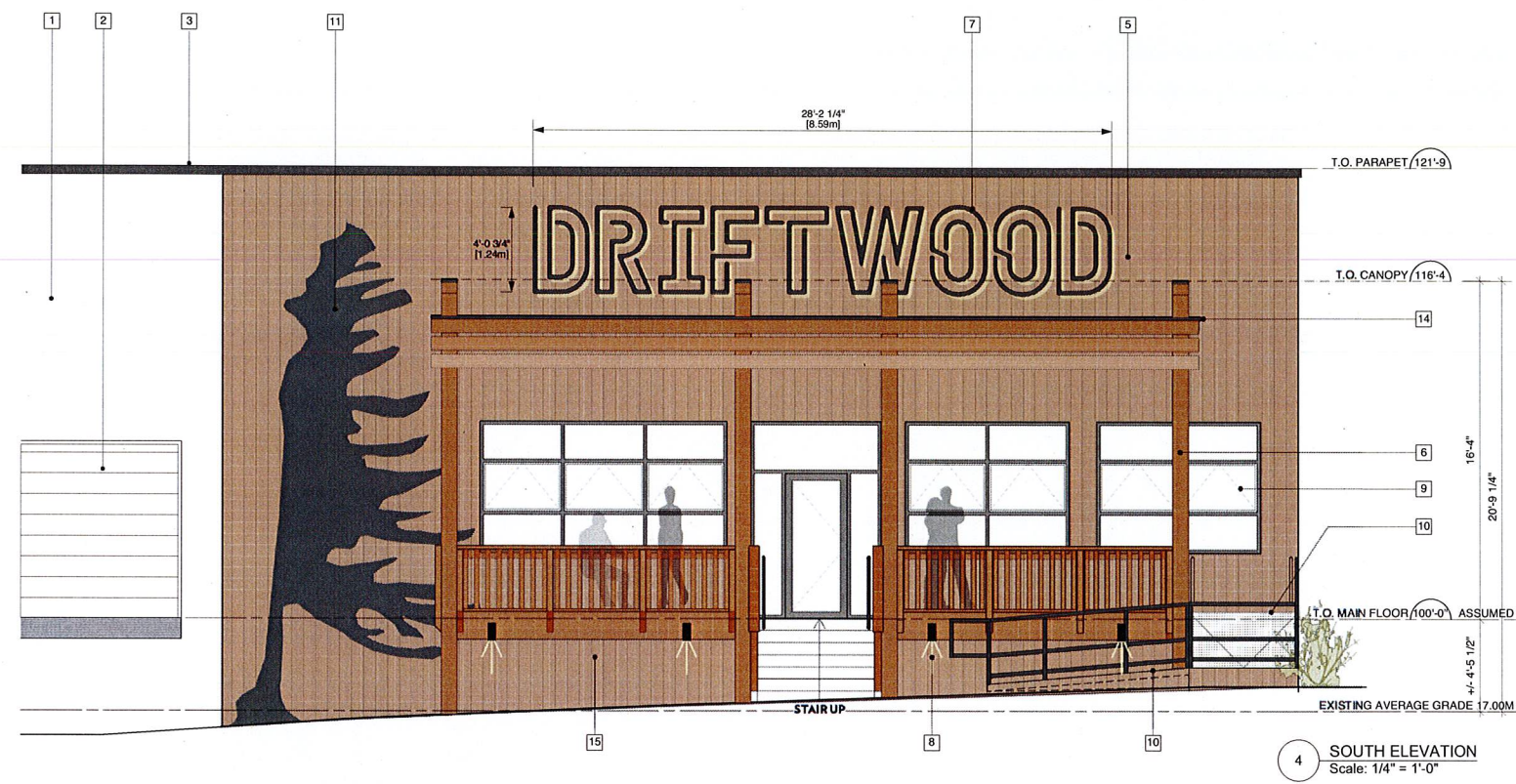

**A3.01 - ELEVATIONS**  
**DRIFTWOOD BREWERY RENOVATION**  
 836 VIEWFIELD ROAD, ESQUIMALT, B.C.  
 PROJECT NO. 20038  
 SCALE: AS NOTED  
 DATE: JULY 27, 2020



© Copyright reserved. These plans and designs are and at all times remain the property of Finlayson Bonet Architecture Ltd. All rights reserved. No part of this publication may be reproduced without written consent.



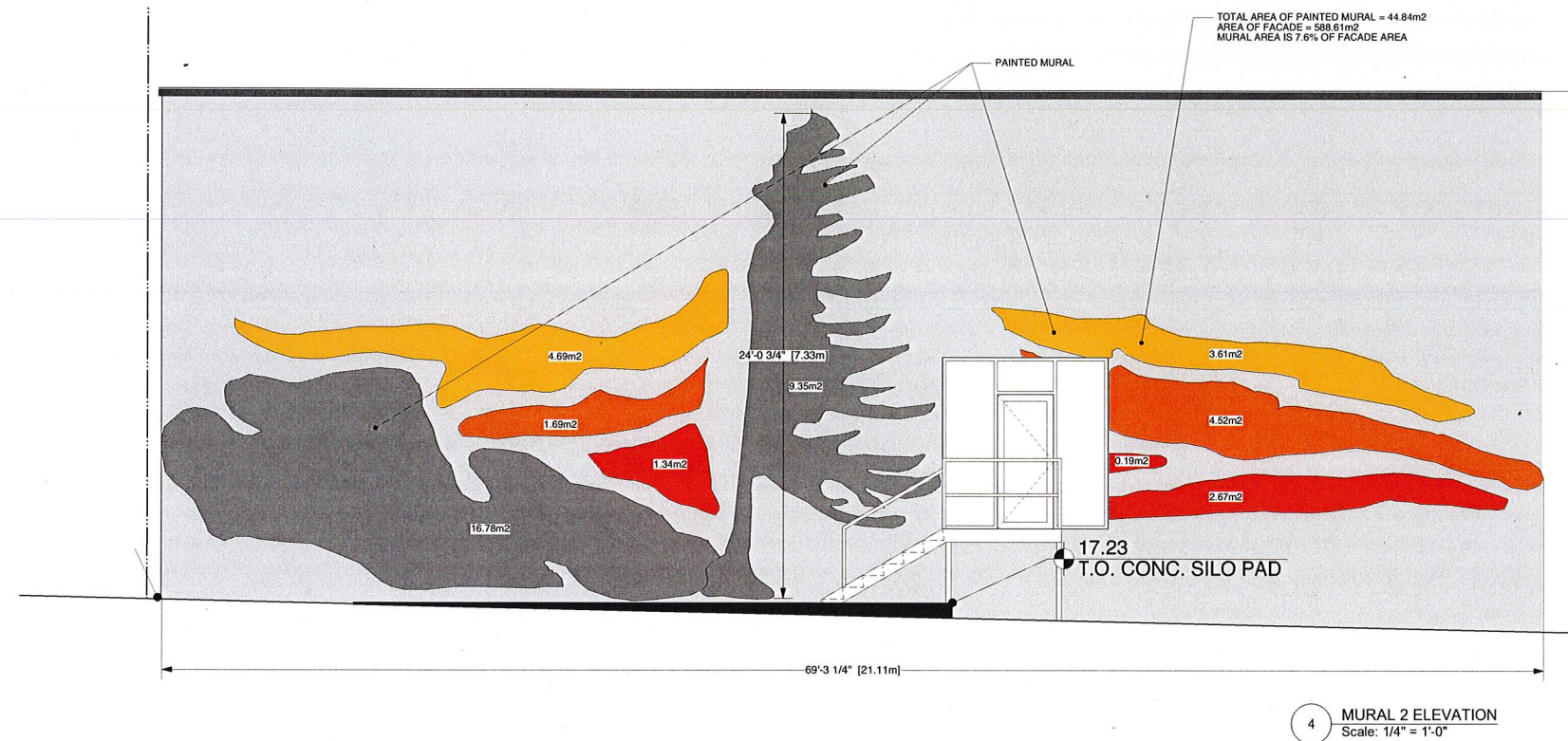

#	MATERIAL SCHEDULE
1	NEW PAINT ON EXISTING CONCRETE
2	NEW PAINT ON LOADING DOCK DOORS
3	EXISTING CAP FLASHING PAINTED CHARCOAL
4	PAINTED FIBRE CEMENT PANEL SIDING WITH TRIM
5	LONGBOARD ALUMINUM SIDING OR SIMILAR WITH WOOD PATTERN FINISH
6	HEAVY TIMBER TRELLIS OVER PATIO WITH REMOVABLE SUN SHADE
7	COMPANY SIGNAGE - BACK LIT
8	SITE LIGHTING
9	NEW ALUMINUM WINDOWS
10	NEW ACCESSIBLE RAMP
11	NEW VINYL WRAP CORPORATE TREE IMAGE
12	WOOD SCREEN FENCE - WASTEWATER TANK BEHIND
13	NEW PAINTED MURAL - CORPORATE LOGO
14	PREFINISHED METAL FLASHING - CHARCOAL COLOUR
15	WOOD STRUCTURE WITH LONGBOARD SKIRTING

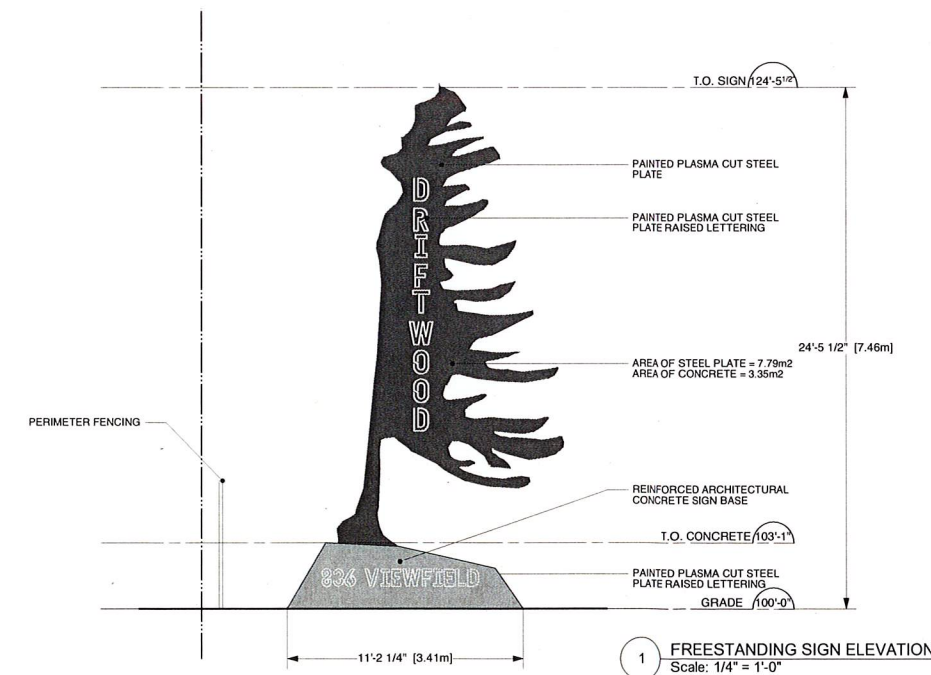
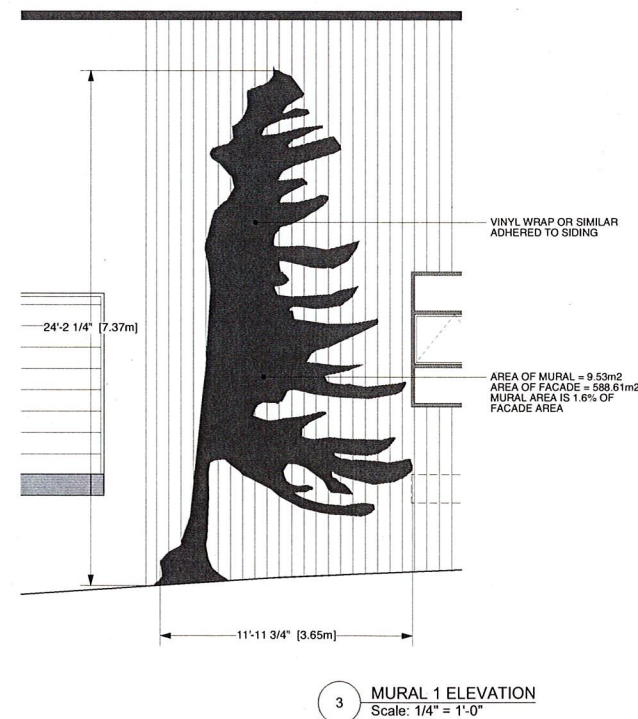
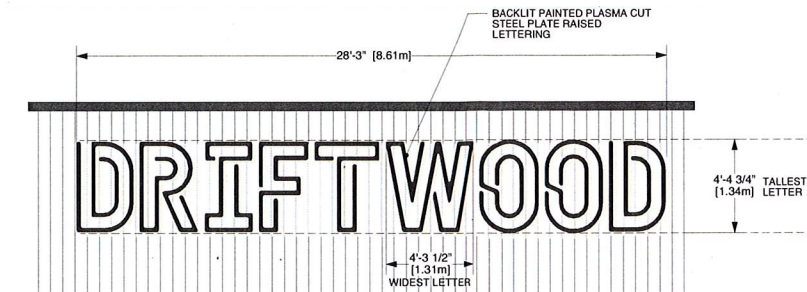

**A3.02 - SIGNAGE ELEVATIONS**  
**DRIFTWOOD BREWERY RENOVATION**  
 836 VIEWFIELD ROAD, ESQUIMALT, B.C.  
 PROJECT NO. 20038  
 SCALE: AS NOTED  
 DATE: JULY 28, 2020



© Copyright reserved. These plans and designs are and at all times remain the property of Finlayson Bonet Architecture. To be used for the project shown and may not be reproduced without written consent.