

**B.C. Land Surveyor's
Site Plan of:**

Lot 23, Block C, Suburban Lot 49,
Esquimalt District, Plan 772

(showing proposed building locations)



Scale 1:100
All distances are in metres

Civic address: 451 Constance Avenue
Victoria, B.C.

Parcel Identifier Number 000-551-848

Legend

- Denotes spot elevation + 0.00
- Denotes utility pole ●
- Denotes wooden stake set and elevation at proposed building corner ± 0.00

Elevations are derived from a Geodetic datum

Proposed building dimensions taken from plans prepared by Ron Egli dated November 2019



This plan was prepared for the exclusive use of our client.
All rights reserved. No person may copy, reproduce, transmit or alter this document in whole or in part without the written consent of the signatory.
The signatory accepts no responsibility or liability for any damages that may be suffered by a third party as a result of any decisions made, or actions taken based on this document.

Certified correct this 9th day of December, 2019

Glen Mitchell c/cA, c/s=Gen Mitchell
QS7591 c/s7591, o=BC Land Surveyor, our=VerifyID at
www.juricet.com/ALUP.cfm? id=QS7591
B.C.L.S.

site area =
654.6 square metres



CONSTANCE AVENUE

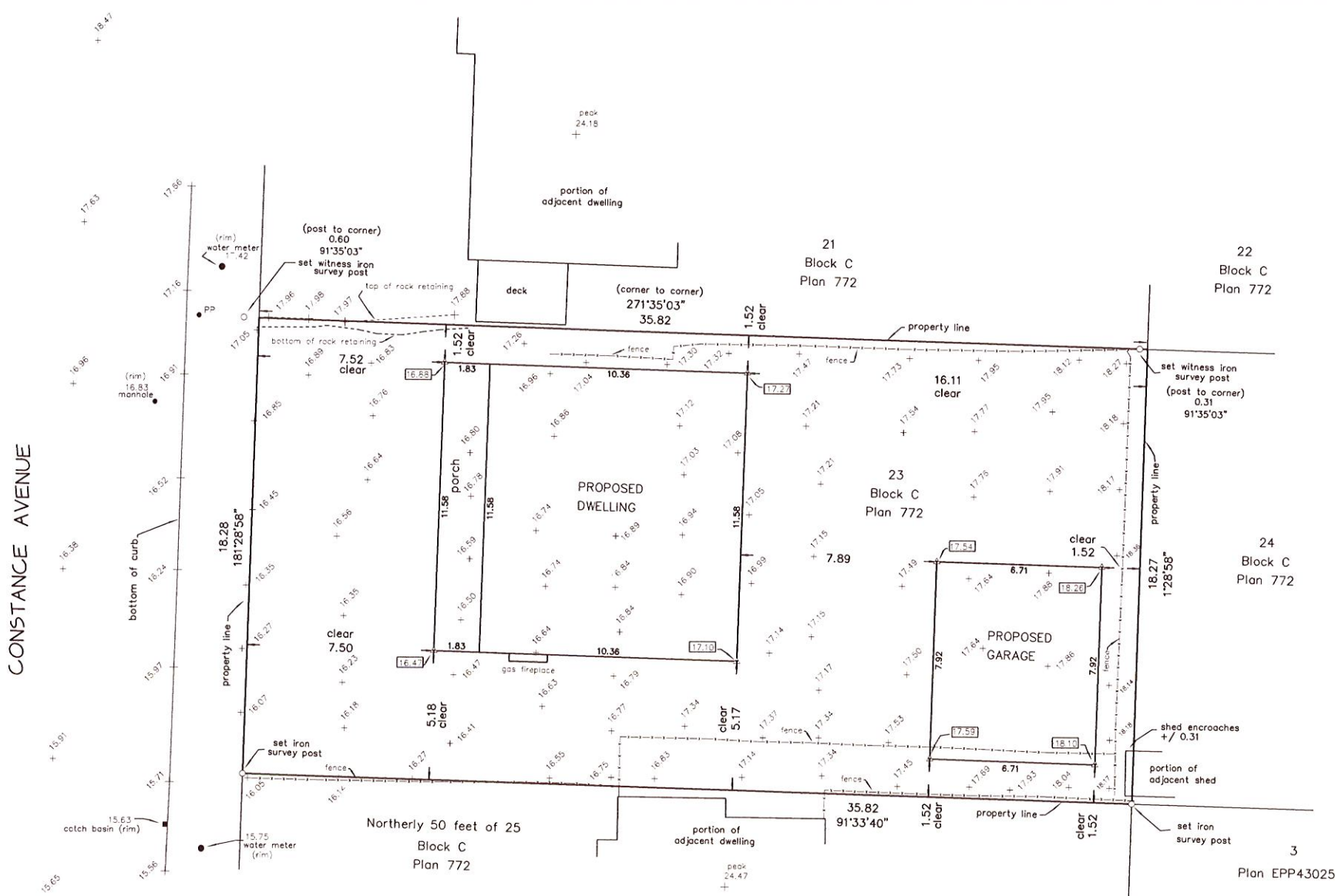

Gen Mitchell
Land Surveying Inc.
1030 North Park Street
Victoria, B.C.
V8T 1C6
tel 250-385-1712
email glen @ mitchellsurvey.ca

fb 293/294 file 19-19-9204 site

© This document is not valid unless originally signed and sealed or electronic signature is attached.