



CORPORATION OF THE TOWNSHIP OF ESQUIMALT

PARKS AND RECREATION SERVICES

DONATION APPLICATION

DATE: _____

DONOR(S) NAME: _____

ADDRESS: _____

POSTAL CODE: _____ TELEPHONE: _____

PERSON/EVENT BEING HONOURED: _____

GIFT: _____

DESIRED LOCATION: _____

DESIRED PLAQUE WORDING: _____

I hereby understand that once the donated item is installed it becomes the property of the Corporation of the Township of Esquimalt and is for the use of the general public. I, the donor, will have no obligation or right to maintain or tamper with the donated item or the area immediately surrounding it. This includes a restriction on planting or maintaining any plant material. The municipality will maintain the donation and will replace or repair any damaged or dead item. It is understood that the municipality maintains the right to move the item to a different location to accommodate any future unforeseen events. For benches and picnic tables, I understand that the plaque will remain for 20 years, at which time I will be offered the opportunity to replace the plaque for an additional 20 years, at a price to be determined at the time.

SIGNATURE: _____ DATE: _____

FOR OFFICE USE ONLY

APPROVED LOCATION: _____ DATE: _____

WORDING APPROVED SIGNATURE: _____

Date Ordered _____ Date Received _____

Date Installed: _____ Payment Made _____

APPLICATION # _____

DONATION PRICES

Bleachers.....\$3,200

Bench

With existing cement slab\$1,800

Cement slab required.....\$2,100



Picnic Table

With existing cement slab.....\$1,650

Cement slab required\$1,950



Ken Hill Park\$ your donation

Japanese Garden at Esquimalt Gorge Park\$ your donation

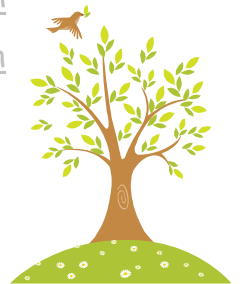

Trees.....\$400

(Depending on Species)

NOTE: Plaques are no longer permitted to be placed on or near donation trees.

Plaques for benches and picnic tables can be ordered from:

Achin Back Foundry
 103 - 1017 Dunford Avenue
 Langford, B.C.
 Telephone: 474-0037

Contact Shaen McRae @ 250 412-8526 for more information about available locations.